The CONTENTS Procedure

Data Set Name	WORK.CATCHMENT2025	**Observations**	1802
Member Type	DATA	**Variables**	404
Engine	V9	**Indexes**	0
Created	03/17/2026 10:42:59	**Observation Length**	31120
Last Modified	03/17/2026 10:42:59	**Deleted Observations**	0
Protection		**Compressed**	NO
Data Set Type		**Sorted**	NO
Label			
Data Representation	SOLARIS_X86_64, LINUX_X86_64, ALPHA_TRU64, LINUX_IA64		
Encoding	utf-8 Unicode (UTF-8)		

Engine/Host Dependent Information	
Data Set Page Size	131072
Number of Data Set Pages	452
First Data Page	2
Max Obs per Page	4
Obs in First Data Page	4
Number of Data Set Repairs	0
Filename	/saswork/SAS_work51AC00013BC2_odaws01-usw2.oda.sas.com/SAS_workC30700013BC2_odaws01-usw2.oda.sas.com/catchment2025.sas7bdat
Release Created	9.0401M8
Host Created	Linux
Inode Number	3951341
Access Permission	rw-r--r--
Owner Name	u59438703
File Size	57MB
File Size (bytes)	59375616

Alphabetic List of Variables and Attributes

#	Variable	Type	Len	Format	Informat	Label
352	Age4	Num	8	AGE4A.		Age Recode - 4Cat
10	B2	Num	8	F32.		How much do you weigh, in pounds, without shoes?
8	B1__1	Num	8	F32.		About how tall are you without shoes? - Feet
9	B1__2	Num	8	F32.		About how tall are you without shoes? - Inches
119	BC1	Num	8	BC1A.		Mammography is recommended for routine breast cancer screening for all women over the age of 40 who are not considered high-risk. High-risk is someone who has a family history of breast cancer or someone who has tested positive for a genetic mutation linke
141	BC3	Num	8	BC3A.		Were you told by a medical provider that you had an abnormal mammogram in the last 12 months?
142	BC4	Num	8	BC4A.		Did you follow-up on the most recent abnormal mammogram? For example, did you discuss next steps with your medical provider, go back for additional mammogram images, or go back for a breast ultrasound?
398	BC1filter	Num	8	BC1FILTA.		Beast cancer screening in last year - Filter for BC2 analysis

120	BC2__1	Num	8	BC2__1A.		What were your reasons for not being screened, or for your delay in getting screened, for breast cancer? Please select all that apply. - Selected Choice Didn't have access to transportation
121	BC2__2	Num	8	BC2__2A.		What were your reasons for not being screened, or for your delay in getting screened, for breast cancer? Please select all that apply. - Selected Choice Live too far away from a doctor, nurse, or other health professional
122	BC2__3	Num	8	BC2__3A.		What were your reasons for not being screened, or for your delay in getting screened, for breast cancer? Please select all that apply. - Selected Choice Nervous about seeing a doctor, nurse, or other health professional
123	BC2__4	Num	8	BC2__4A.		What were your reasons for not being screened, or for your delay in getting screened, for breast cancer? Please select all that apply. - Selected Choice Couldn’t get time off from work
124	BC2__5	Num	8	BC2__5A.		What were your reasons for not being screened, or for your delay in getting screened, for breast cancer? Please select all that apply. - Selected Choice Couldn't get childcare
125	BC2__6	Num	8	BC2__6A.		What were your reasons for not being screened, or for your delay in getting screened, for breast cancer? Please select all that apply. - Selected Choice Provide care to an adult and could not leave them
126	BC2__7	Num	8	BC2__7A.		What were your reasons for not being screened, or for your delay in getting screened, for breast cancer? Please select all that apply. - Selected Choice Couldn't afford the copay or unable to pay out of pocket for some or all the medical care needed
127	BC2__8	Num	8	BC2__8A.		What were your reasons for not being screened, or for your delay in getting screened, for breast cancer? Please select all that apply. - Selected Choice Deductible was too high, or could not afford the deductible
128	BC2__9	Num	8	BC2__9A.		What were your reasons for not being screened, or for your delay in getting screened, for breast cancer? Please select all that apply. - Selected Choice Worried about being exposed to COVID-19 or other viruses or infectious diseases
129	BC2__10	Num	8	BC2__10A.		What were your reasons for not being screened, or for your delay in getting screened, for breast cancer? Please select all that apply. - Selected Choice No health insurance coverage
130	BC2__11	Num	8	BC2__11A.		What were your reasons for not being screened, or for your delay in getting screened, for breast cancer? Please select all that apply. - Selected Choice It's not urgent enough
131	BC2__12	Num	8	BC2__12A.		What were your reasons for not being screened, or for your delay in getting screened, for breast cancer? Please select all that apply. - Selected Choice Don't want to do the prep or have other issues with the procedure
132	BC2__13	Num	8	BC2__13A.		What were your reasons for not being screened, or for your delay in getting screened, for breast cancer? Please select all that apply. - Selected Choice I'm too young or it has not been recommended by my doctor or medical provider
133	BC2__14	Num	8	BC2__14A.		What were your reasons for not being screened, or for your delay in getting screened, for breast cancer? Please select all that apply. - Selected Choice Afraid to find out I have cancer
134	BC2__15	Num	8	BC2__15A.		What were your reasons for not being screened, or for your delay in getting screened, for breast cancer? Please select all that apply. - Selected Choice Feeling overwhelmed by or fearful of the procedure
135	BC2__16	Num	8	BC2__16A.		What were your reasons for not being screened, or for your delay in getting screened, for breast cancer? Please select all that apply. - Selected Choice Difficulty scheduling the appointment
136	BC2__17	Num	8	BC2__17A.		What were your reasons for not being screened, or for your delay in getting screened, for breast cancer? Please select all that apply. - Selected Choice Didn't trust my healthcare provider
137	BC2__18	Num	8	BC2__18A.		What were your reasons for not being screened, or for your delay in getting screened, for breast cancer? Please select all that apply. - Selected Choice Wanted a second opinion
138	BC2__19	Num	8	BC2__19A.		What were your reasons for not being screened, or for your delay in getting screened, for breast cancer? Please select all that apply. - Selected Choice Other (please specify)

139	BC2__20	Num	8	BC2__20A.		What were your reasons for not being screened, or for your delay in getting screened, for breast cancer? Please select all that apply. - Selected Choice None of the above
140	BC2__19_TEXT	Char	2000	$2000.	$2000.	What were your reasons for not being screened, or for your delay in getting screened, for breast cancer? Please select all that apply. - Other (please specify) - Text
399	BC4filter	Num	8	BC4FILTA.		Followed up on abnormal mammogram- Filter for BC5 analysis
143	BC5__1	Num	8	BC5__1A.		What were your reasons for delaying your follow-up appointment after an abnormal mammogram? Please select all that apply. - Selected Choice Didn't have access to transportation
144	BC5__2	Num	8	BC5__2A.		What were your reasons for delaying your follow-up appointment after an abnormal mammogram? Please select all that apply. - Selected Choice Live too far away from a doctor, nurse, or other health professional
145	BC5__3	Num	8	BC5__3A.		What were your reasons for delaying your follow-up appointment after an abnormal mammogram? Please select all that apply. - Selected Choice Nervous about seeing a doctor, nurse, or other health professional
146	BC5__4	Num	8	BC5__4A.		What were your reasons for delaying your follow-up appointment after an abnormal mammogram? Please select all that apply. - Selected Choice Couldn’t get time off from work
147	BC5__5	Num	8	BC5__5A.		What were your reasons for delaying your follow-up appointment after an abnormal mammogram? Please select all that apply. - Selected Choice Couldn't get childcare
148	BC5__6	Num	8	BC5__6A.		What were your reasons for delaying your follow-up appointment after an abnormal mammogram? Please select all that apply. - Selected Choice Provide care to an adult and could not leave them
149	BC5__7	Num	8	BC5__7A.		What were your reasons for delaying your follow-up appointment after an abnormal mammogram? Please select all that apply. - Selected Choice Couldn't afford the copay or unable to pay out of pocket for some or all the medical care needed
150	BC5__8	Num	8	BC5__8A.		What were your reasons for delaying your follow-up appointment after an abnormal mammogram? Please select all that apply. - Selected Choice Deductible was too high, or could not afford the deductible
151	BC5__9	Num	8	BC5__9A.		What were your reasons for delaying your follow-up appointment after an abnormal mammogram? Please select all that apply. - Selected Choice Worried about being exposed to COVID-19 or other viruses or infectious diseases
152	BC5__10	Num	8	BC5__10A.		What were your reasons for delaying your follow-up appointment after an abnormal mammogram? Please select all that apply. - Selected Choice No health insurance coverage
153	BC5__11	Num	8	BC5__11A.		What were your reasons for delaying your follow-up appointment after an abnormal mammogram? Please select all that apply. - Selected Choice It's not urgent enough
154	BC5__12	Num	8	BC5__12A.		What were your reasons for delaying your follow-up appointment after an abnormal mammogram? Please select all that apply. - Selected Choice Don't want to do the prep or have other issues with the procedure
155	BC5__13	Num	8	BC5__13A.		What were your reasons for delaying your follow-up appointment after an abnormal mammogram? Please select all that apply. - Selected Choice I'm too young or it has not been recommended by my doctor or medical provider
156	BC5__14	Num	8	BC5__14A.		What were your reasons for delaying your follow-up appointment after an abnormal mammogram? Please select all that apply. - Selected Choice Afraid to find out I have cancer
157	BC5__15	Num	8	BC5__15A.		What were your reasons for delaying your follow-up appointment after an abnormal mammogram? Please select all that apply. - Selected Choice Feeling overwhelmed by or fearful of the procedure
158	BC5__16	Num	8	BC5__16A.		What were your reasons for delaying your follow-up appointment after an abnormal mammogram? Please select all that apply. - Selected Choice Difficulty scheduling the appointment
159	BC5__17	Num	8	BC5__17A.		What were your reasons for delaying your follow-up appointment after an abnormal mammogram? Please select all that apply. - Selected Choice

						Didn't trust my healthcare provider
160	BC5__18	Num	8	BC5__18A.		What were your reasons for delaying your follow-up appointment after an abnormal mammogram? Please select all that apply. - Selected Choice Wanted a second opinion
161	BC5__19	Num	8	BC5__19A.		What were your reasons for delaying your follow-up appointment after an abnormal mammogram? Please select all that apply. - Selected Choice Other (please specify)
162	BC5__20	Num	8	BC5__20A.		What were your reasons for delaying your follow-up appointment after an abnormal mammogram? Please select all that apply. - Selected Choice None of the above
163	BC5__19_TEXT	Char	2000	$2000.	$2000.	What were your reasons for delaying your follow-up appointment after an abnormal mammogram? Please select all that apply. - Other (please specify) - Text
164	CC1	Num	8	CC1A.		A Pap test (sometimes called a Pap smear) is a test to detect cancer of the cervix. A small sample of cells is taken from a woman's cervix and is tested in a laboratory for signs of cancer. When, if ever, was your most recent Pap test?
165	CC2__1	Num	8	CC2__1A.		Did any of the following make it difficult for you to get a Pap test or return for follow-up care after an abnormal test result? Please select all that apply. - Selected Choice Didn't have access to transportation
166	CC2__2	Num	8	CC2__2A.		Did any of the following make it difficult for you to get a Pap test or return for follow-up care after an abnormal test result? Please select all that apply. - Selected Choice Live too far away from a doctor, nurse, or other health professional
167	CC2__3	Num	8	CC2__3A.		Did any of the following make it difficult for you to get a Pap test or return for follow-up care after an abnormal test result? Please select all that apply. - Selected Choice Nervous about seeing a doctor, nurse, or other health professional
168	CC2__4	Num	8	CC2__4A.		Did any of the following make it difficult for you to get a Pap test or return for follow-up care after an abnormal test result? Please select all that apply. - Selected Choice Couldn’t get time off from work
169	CC2__5	Num	8	CC2__5A.		Did any of the following make it difficult for you to get a Pap test or return for follow-up care after an abnormal test result? Please select all that apply. - Selected Choice Couldn't get childcare
170	CC2__6	Num	8	CC2__6A.		Did any of the following make it difficult for you to get a Pap test or return for follow-up care after an abnormal test result? Please select all that apply. - Selected Choice Provide care to an adult and could not leave them
171	CC2__7	Num	8	CC2__7A.		Did any of the following make it difficult for you to get a Pap test or return for follow-up care after an abnormal test result? Please select all that apply. - Selected Choice Couldn't afford the copay or unable to pay out of pocket for some or all the me
172	CC2__8	Num	8	CC2__8A.		Did any of the following make it difficult for you to get a Pap test or return for follow-up care after an abnormal test result? Please select all that apply. - Selected Choice Deductible was too high, or could not afford the deductible
173	CC2__9	Num	8	CC2__9A.		Did any of the following make it difficult for you to get a Pap test or return for follow-up care after an abnormal test result? Please select all that apply. - Selected Choice Worried about being exposed to COVID-19 or other viruses or infectious diseases
174	CC2__10	Num	8	CC2__10A.		Did any of the following make it difficult for you to get a Pap test or return for follow-up care after an abnormal test result? Please select all that apply. - Selected Choice No health insurance coverage
175	CC2__11	Num	8	CC2__11A.		Did any of the following make it difficult for you to get a Pap test or return for follow-up care after an abnormal test result? Please select all that apply. - Selected Choice It's not urgent enough
176	CC2__12	Num	8	CC2__12A.		Did any of the following make it difficult for you to get a Pap test or return for follow-up care after an abnormal test result? Please select all that apply. - Selected Choice Don't want to do the prep or have other issues with the procedure
177	CC2__13	Num	8	CC2__13A.		Did any of the following make it difficult for you to get a Pap test or return for

						follow-up care after an abnormal test result? Please select all that apply. - Selected Choice I'm too young or it has not been recommended by my doctor or medical provider
178	CC2__14	Num	8	CC2__14A.		Did any of the following make it difficult for you to get a Pap test or return for follow-up care after an abnormal test result? Please select all that apply. - Selected Choice Afraid to find out I have cancer
179	CC2__15	Num	8	CC2__15A.		Did any of the following make it difficult for you to get a Pap test or return for follow-up care after an abnormal test result? Please select all that apply. - Selected Choice Feeling overwhelmed by or fearful of the procedure
180	CC2__16	Num	8	CC2__16A.		Did any of the following make it difficult for you to get a Pap test or return for follow-up care after an abnormal test result? Please select all that apply. - Selected Choice Difficulty scheduling the appointment
181	CC2__17	Num	8	CC2__17A.		Did any of the following make it difficult for you to get a Pap test or return for follow-up care after an abnormal test result? Please select all that apply. - Selected Choice Didn't trust my healthcare provider
182	CC2__18	Num	8	CC2__18A.		Did any of the following make it difficult for you to get a Pap test or return for follow-up care after an abnormal test result? Please select all that apply. - Selected Choice Wanted a second opinion
183	CC2__19	Num	8	CC2__19A.		Did any of the following make it difficult for you to get a Pap test or return for follow-up care after an abnormal test result? Please select all that apply. - Selected Choice Other (please specify)
184	CC2__20	Num	8	CC2__20A.		Did any of the following make it difficult for you to get a Pap test or return for follow-up care after an abnormal test result? Please select all that apply. - Selected Choice None of the above
185	CC2__19_TEXT	Char	2000	$2000.	$2000.	Did any of the following make it difficult for you to get a Pap test or return for follow-up care after an abnormal test result? Please select all that apply. - Other (please specify) - Text
307	CO1__1	Num	8	CO1__1A.		From what sources would you prefer to learn about cancer prevention screening from? Please select all that apply. - Selected Choice None -- I do not want to learn about cancer prevention screening
308	CO1__2	Num	8	CO1__2A.		From what sources would you prefer to learn about cancer prevention screening from? Please select all that apply. - Selected Choice Healthcare providers
309	CO1__3	Num	8	CO1__3A.		From what sources would you prefer to learn about cancer prevention screening from? Please select all that apply. - Selected Choice Community health workers
310	CO1__4	Num	8	CO1__4A.		From what sources would you prefer to learn about cancer prevention screening from? Please select all that apply. - Selected Choice Health departments
311	CO1__5	Num	8	CO1__5A.		From what sources would you prefer to learn about cancer prevention screening from? Please select all that apply. - Selected Choice Celebrities
312	CO1__6	Num	8	CO1__6A.		From what sources would you prefer to learn about cancer prevention screening from? Please select all that apply. - Selected Choice Local community members
313	CO1__7	Num	8	CO1__7A.		From what sources would you prefer to learn about cancer prevention screening from? Please select all that apply. - Selected Choice Friends or family
314	CO1__8	Num	8	CO1__8A.		From what sources would you prefer to learn about cancer prevention screening from? Please select all that apply. - Selected Choice Other (please specify)
315	CO1__88	Num	8	CO1__88A.		From what sources would you prefer to learn about cancer prevention screening from? Please select all that apply. - Selected Choice Don't know
316	CO1__8_TEXT	Char	2000	$2000.	$2000.	From what sources would you prefer to learn about cancer prevention screening from? Please select all that apply. - Other (please specify) - Text
404	CO1filter	Num	8	CO1FILTA.		Learn info about cancer screening CO1 2-8 selected - Filter for CO2 analysis
317	CO2__1	Num	8	CO2__1A.		How would you prefer to receive information about cancer prevention screening? Please select all that apply. - Selected Choice Social media
318	CO2__2	Num	8	CO2__2A.		How would you prefer to receive information about cancer prevention

						screening? Please select all that apply. - Selected Choice Email
319	CO2__3	Num	8	CO2__3A.		How would you prefer to receive information about cancer prevention screening? Please select all that apply. - Selected Choice Hard-copy mailing
320	CO2__4	Num	8	CO2__4A.		How would you prefer to receive information about cancer prevention screening? Please select all that apply. - Selected Choice Flyers
321	CO2__5	Num	8	CO2__5A.		How would you prefer to receive information about cancer prevention screening? Please select all that apply. - Selected Choice Community events
322	CO2__6	Num	8	CO2__6A.		How would you prefer to receive information about cancer prevention screening? Please select all that apply. - Selected Choice In-office medical appointments
323	CO2__7	Num	8	CO2__7A.		How would you prefer to receive information about cancer prevention screening? Please select all that apply. - Selected Choice Billboards/out-of-home advertisements
324	CO2__8	Num	8	CO2__8A.		How would you prefer to receive information about cancer prevention screening? Please select all that apply. - Selected Choice Other (please specify)
325	CO2__88	Num	8	CO2__88A.		How would you prefer to receive information about cancer prevention screening? Please select all that apply. - Selected Choice Don't know
326	CO2__8_TEXT	Char	2000	$2000.	$2000.	How would you prefer to receive information about cancer prevention screening? Please select all that apply. - Other (please specify) - Text
327	CP1	Num	8	CP1A.		Do you have any kind of healthcare coverage – including health insurance, prepaid plans such as HMOs, or government plans such as Medicaid, Medicare, or Indian Health Service?
328	CP2	Num	8	CP2A.		What is the primary source of your healthcare coverage? - Selected Choice
330	CP3	Num	8	CP3A.		Which of the following best describes your vaccination status against COVID-19?
329	CP2__7_TEXT	Char	2000	$2000.	$2000.	What is the primary source of your healthcare coverage? - Some other health insurance (please specify) - Text
47	CR1A	Num	8	CR1AA.		Please respond if you strongly agree, somewhat agree, somewhat disagree, or strongly disagree with the following statements. - You would like to know your chances or risk of getting cancer.
48	CR1B	Num	8	CR1BA.		Please respond if you strongly agree, somewhat agree, somewhat disagree, or strongly disagree with the following statements. - It seems like everything causes cancer.
49	CR1C	Num	8	CR1CA.		Please respond if you strongly agree, somewhat agree, somewhat disagree, or strongly disagree with the following statements. - There's not much you can do to lower your chances of getting cancer.
50	CR1D	Num	8	CR1DA.		Please respond if you strongly agree, somewhat agree, somewhat disagree, or strongly disagree with the following statements. - There are so many different recommendations about preventing cancer, it's hard to know which ones to follow.
51	CR1E	Num	8	CR1EA.		Please respond if you strongly agree, somewhat agree, somewhat disagree, or strongly disagree with the following statements. - Cancer is most often caused by a person's behavior or lifestyle.
52	CR1F	Num	8	CR1FA.		Please respond if you strongly agree, somewhat agree, somewhat disagree, or strongly disagree with the following statements. - Only old people get cancer.
53	CR1G	Num	8	CR1GA.		Please respond if you strongly agree, somewhat agree, somewhat disagree, or strongly disagree with the following statements. - Cancer can be caused by viruses or bacteria.
54	CR1H	Num	8	CR1HA.		Please respond if you strongly agree, somewhat agree, somewhat disagree, or strongly disagree with the following statements. - There is no way to reduce a person's risk of cancer if it runs in the family.
55	CR1I	Num	8	CR1IA.		Please respond if you strongly agree, somewhat agree, somewhat disagree, or strongly disagree with the following statements. - Alcohol can increase cancer risk.
56	CR1J	Num	8	CR1JA.		Please respond if you strongly agree, somewhat agree, somewhat disagree, or strongly disagree with the following statements. - Vaccines are necessary

						to protect the health of the public.
57	CR1K	Num	8	CR1KA.		Please respond if you strongly agree, somewhat agree, somewhat disagree, or strongly disagree with the following statements. - Vaccines do a good job in preventing the diseases they are intended to prevent.
58	CR1L	Num	8	CR1LA.		Please respond if you strongly agree, somewhat agree, somewhat disagree, or strongly disagree with the following statements. - Vaccines are safe.
59	CR1M	Num	8	CR1MA.		Please respond if you strongly agree, somewhat agree, somewhat disagree, or strongly disagree with the following statements. - If someone is not vaccinated, they may get a disease such as meningitis and cause others to get the disease.
94	CRC1	Num	8	CRC1A.		Colorectal cancer is also known as bowel cancer, colon cancer, or rectal cancer and is any cancer that affects the colon and the rectum. Screening for colorectal cancer is considered a colonoscopy, sigmoidoscopy, Cologuard, or other stool test like FIT or
397	CRC1filter	Num	8	CRC1FILA.		Ever had colorectal screening - Filter for CRC2 analysis
95	CRC2__1	Num	8	CRC2__1A.		What were your reasons for not getting a colorectal screening? Please select all that apply. - Selected Choice Didn't have access to transportation
96	CRC2__2	Num	8	CRC2__2A.		What were your reasons for not getting a colorectal screening? Please select all that apply. - Selected Choice Live too far away from a doctor, nurse, or other health professional
97	CRC2__3	Num	8	CRC2__3A.		What were your reasons for not getting a colorectal screening? Please select all that apply. - Selected Choice Nervous about seeing a doctor, nurse, or other health professional
98	CRC2__4	Num	8	CRC2__4A.		What were your reasons for not getting a colorectal screening? Please select all that apply. - Selected Choice Couldn’t get time off from work
99	CRC2__5	Num	8	CRC2__5A.		What were your reasons for not getting a colorectal screening? Please select all that apply. - Selected Choice Couldn't get childcare
100	CRC2__6	Num	8	CRC2__6A.		What were your reasons for not getting a colorectal screening? Please select all that apply. - Selected Choice Provide care to an adult and could not leave them
101	CRC2__7	Num	8	CRC2__7A.		What were your reasons for not getting a colorectal screening? Please select all that apply. - Selected Choice Couldn't afford the copay or unable to pay out of pocket for some or all the medical care you needed
102	CRC2__8	Num	8	CRC2__8A.		What were your reasons for not getting a colorectal screening? Please select all that apply. - Selected Choice Deductible was too high, or could not afford the deductible
103	CRC2__9	Num	8	CRC2__9A.		What were your reasons for not getting a colorectal screening? Please select all that apply. - Selected Choice Worried about being exposed to COVID-19 or other viruses or infectious diseases
104	CRC2__10	Num	8	CRC2_10A.		What were your reasons for not getting a colorectal screening? Please select all that apply. - Selected Choice No health insurance coverage
105	CRC2__11	Num	8	CRC2_11A.		What were your reasons for not getting a colorectal screening? Please select all that apply. - Selected Choice It's not urgent enough
106	CRC2__12	Num	8	CRC2_12A.		What were your reasons for not getting a colorectal screening? Please select all that apply. - Selected Choice Don’t want to do the prep or have other issues with the procedure
107	CRC2__13	Num	8	CRC2_13A.		What were your reasons for not getting a colorectal screening? Please select all that apply. - Selected Choice I’m too young or it has not been recommended by my doctor or medical provider
108	CRC2__14	Num	8	CRC2_14A.		What were your reasons for not getting a colorectal screening? Please select all that apply. - Selected Choice Afraid to find out I have cancer
109	CRC2__15	Num	8	CRC2_15A.		What were your reasons for not getting a colorectal screening? Please select all that apply. - Selected Choice Feeling overwhelmed or fearful of the procedure
110	CRC2__16	Num	8	CRC2_16A.		What were your reasons for not getting a colorectal screening? Please select all that apply. - Selected Choice Difficulty scheduling the appointment
111	CRC2__17	Num	8	CRC2_17A.		What were your reasons for not getting a colorectal screening? Please select all that apply. - Selected Choice Didn't trust my healthcare provider

112	CRC2__18	Num	8	CRC2_18A.		What were your reasons for not getting a colorectal screening? Please select all that apply. - Selected Choice Wanted a second opinion
113	CRC2__19	Num	8	CRC2_19A.		What were your reasons for not getting a colorectal screening? Please select all that apply. - Selected Choice Other (please specify)
114	CRC2__20	Num	8	CRC2_20A.		What were your reasons for not getting a colorectal screening? Please select all that apply. - Selected Choice None of the above
115	CRC2__19_TEXT	Char	2000	$2000.	$2000.	What were your reasons for not getting a colorectal screening? Please select all that apply. - Other (please specify) - Text
245	CTBIO1	Num	8	CTBIO1A.		Clinical trials are medical research studies that involve people. They are designed to test the safety and effectiveness of new treatments and to compare new treatments with the standard care that people currently get. Before now, had you ever heard of a
403	CTBIO1filter	Num	8	CTBIO1FA.		Heard of clinical trials - Filter for CTBIO2
246	CTBIO2__1	Num	8	CTBIO2_A.		How did you hear about clinical trials? Please select all that apply. - Selected Choice Medical or healthcare professional
247	CTBIO2__2	Num	8	CTBIO21A.		How did you hear about clinical trials? Please select all that apply. - Selected Choice Clinical trial professional
248	CTBIO2__3	Num	8	CTBIO22A.		How did you hear about clinical trials? Please select all that apply. - Selected Choice Social media
249	CTBIO2__4	Num	8	CTBIO23A.		How did you hear about clinical trials? Please select all that apply. - Selected Choice Friends and family
250	CTBIO2__5	Num	8	CTBIO24A.		How did you hear about clinical trials? Please select all that apply. - Selected Choice Community or faith-based organizations (for example, church)
251	CTBIO2__6	Num	8	CTBIO25A.		How did you hear about clinical trials? Please select all that apply. - Selected Choice Email
252	CTBIO2__7	Num	8	CTBIO26A.		How did you hear about clinical trials? Please select all that apply. - Selected Choice Other (please specify)
253	CTBIO2__7_TEXT	Char	2000	$2000.	$2000.	How did you hear about clinical trials? Please select all that apply. - Other (please specify) - Text
254	CTBIO3A	Num	8	CTBIO3AA.		Please answer whether each of the following factors would be very important, somewhat important, not very important, or not at all important in your consideration to join a clinical trial. - The potential negative impact the trial could have on your health
255	CTBIO3B	Num	8	CTBIO3BA.		Please answer whether each of the following factors would be very important, somewhat important, not very important, or not at all important in your consideration to join a clinical trial. - The distance you would have to travel for your trial visits
256	CTBIO3C	Num	8	CTBIO3CA.		Please answer whether each of the following factors would be very important, somewhat important, not very important, or not at all important in your consideration to join a clinical trial. - Keeping your current doctor during the trial
257	CTBIO3D	Num	8	CTBIO3DA.		Please answer whether each of the following factors would be very important, somewhat important, not very important, or not at all important in your consideration to join a clinical trial. - The side effects that might come from being on a new treatment
258	CTBIO3E	Num	8	CTBIO3EA.		Please answer whether each of the following factors would be very important, somewhat important, not very important, or not at all important in your consideration to join a clinical trial. - The possibility that you might be given a placebo (inactive treat
259	CTBIO3F	Num	8	CTBIO3FA.		Please answer whether each of the following factors would be very important, somewhat important, not very important, or not at all important in your consideration to join a clinical trial. - The friendliness of the doctors, nurses, health professionals, an
260	CTBIO3G	Num	8	CTBIO3GA.		Please answer whether each of the following factors would be very important, somewhat important, not very important, or not at all important in your consideration to join a clinical trial. - The number of visits and total time per month necessary to partic
261	CTBIO3H	Num	8	CTBIO3HA.		Please answer whether each of the following factors would be very

						important, somewhat important, not very important, or not at all important in your consideration to join a clinical trial. - Being given the results of your trial after your participation ha
262	CTBIO3I	Num	8	CTBIO3IA.		Please answer whether each of the following factors would be very important, somewhat important, not very important, or not at all important in your consideration to join a clinical trial. - Having the option to continue on the new treatment after the tria
263	CTBIO3J	Num	8	CTBIO3JA.		Please answer whether each of the following factors would be very important, somewhat important, not very important, or not at all important in your consideration to join a clinical trial. - The reputation of the people and/or the institution conducting th
264	CTBIO3K	Num	8	CTBIO3KA.		Please answer whether each of the following factors would be very important, somewhat important, not very important, or not at all important in your consideration to join a clinical trial. - Whether you would have medical bills covered if you had an unexpe
265	CTBIO3L	Num	8	CTBIO3LA.		Please answer whether each of the following factors would be very important, somewhat important, not very important, or not at all important in your consideration to join a clinical trial. - An opportunity to possibly improve your own health
266	CTBIO3M	Num	8	CTBIO3MA.		Please answer whether each of the following factors would be very important, somewhat important, not very important, or not at all important in your consideration to join a clinical trial. - Privacy and confidentiality issues
267	CTBIO3N	Num	8	CTBIO3NA.		Please answer whether each of the following factors would be very important, somewhat important, not very important, or not at all important in your consideration to join a clinical trial. - The opportunity to improve the health of others
268	CTBIO3O	Num	8	CTBIO3OA.		Please answer whether each of the following factors would be very important, somewhat important, not very important, or not at all important in your consideration to join a clinical trial. - Your physician's recommendation
269	CTBIO3P	Num	8	CTBIO3PA.		Please answer whether each of the following factors would be very important, somewhat important, not very important, or not at all important in your consideration to join a clinical trial. - Whether you would be paid to participate
270	CTBIO4A	Num	8	CTBIO4AA.		Please answer if you strongly agree, somewhat agree, somewhat disagree, or strongly disagree with the following statements. - Health care professionals should discuss clinical trials with patients diagnosed with a disease as part of their standard of care.
271	CTBIO4B	Num	8	CTBIO4BA.		Please answer if you strongly agree, somewhat agree, somewhat disagree, or strongly disagree with the following statements. - Consideration of clinical trial participation should be a part of your regular healthcare with your healthcare provider.
272	CTBIO4C	Num	8	CTBIO4CA.		Please answer if you strongly agree, somewhat agree, somewhat disagree, or strongly disagree with the following statements. - I am confident in our current system in the U.S. responsible for reviewing the effectiveness and safety of new medicines and medic
273	CTBIO4D	Num	8	CTBIO4DA.		Please answer if you strongly agree, somewhat agree, somewhat disagree, or strongly disagree with the following statements. - Clinical trials are important to advancing science.
274	CTBIO4E	Num	8	CTBIO4EA.		Please answer if you strongly agree, somewhat agree, somewhat disagree, or strongly disagree with the following statements. - Clinical trials are important to improving our nation's health.
275	CTBIO5_1	Num	8	CTBIO5_A.		Fewer than 10% of Americans participate in clinical trials. Which of the following do you think are reasons why more individuals don't participate in clinical trials? Please select all that apply. - Selected Choice Lack of trust
276	CTBIO5_2	Num	8	CTBIO51A.		Fewer than 10% of Americans participate in clinical trials. Which of the following do you think are reasons why more individuals don't participate in clinical trials? Please select all that apply. - Selected Choice Not aware of information
277	CTBIO5_3	Num	8	CTBIO52A.		Fewer than 10% of Americans participate in clinical trials. Which of the following do you think are reasons why more individuals don't participate in clinical trials? Please select all that apply. - Selected Choice Potential adverse side effects of new tre

278	CTBIO5_4	Num	8	CTBIO53A.		Fewer than 10% of Americans participate in clinical trials. Which of the following do you think are reasons why more individuals don't participate in clinical trials? Please select all that apply. - Selected Choice Too risky
279	CTBIO5_5	Num	8	CTBIO54A.		Fewer than 10% of Americans participate in clinical trials. Which of the following do you think are reasons why more individuals don't participate in clinical trials? Please select all that apply. - Selected Choice Little or no monetary compensation
280	CTBIO5_6	Num	8	CTBIO55A.		Fewer than 10% of Americans participate in clinical trials. Which of the following do you think are reasons why more individuals don't participate in clinical trials? Please select all that apply. - Selected Choice Privacy issues
281	CTBIO5_7	Num	8	CTBIO56A.		Fewer than 10% of Americans participate in clinical trials. Which of the following do you think are reasons why more individuals don't participate in clinical trials? Please select all that apply. - Selected Choice Trials take too much time
282	CTBIO5_8	Num	8	CTBIO57A.		Fewer than 10% of Americans participate in clinical trials. Which of the following do you think are reasons why more individuals don't participate in clinical trials? Please select all that apply. - Selected Choice Long distance to be involved in trial
283	CTBIO5_9	Num	8	CTBIO58A.		Fewer than 10% of Americans participate in clinical trials. Which of the following do you think are reasons why more individuals don't participate in clinical trials? Please select all that apply. - Selected Choice No health conditions to treat
284	CTBIO5_10	Num	8	CTBIO59A.		Fewer than 10% of Americans participate in clinical trials. Which of the following do you think are reasons why more individuals don't participate in clinical trials? Please select all that apply. - Selected Choice Other reasons (please specify)
285	CTBIO5_88	Num	8	CTBIO10A.		Fewer than 10% of Americans participate in clinical trials. Which of the following do you think are reasons why more individuals don't participate in clinical trials? Please select all that apply. - Selected Choice Don't know
286	CTBIO5_10_TEXT	Char	2000	$2000.	$2000.	Fewer than 10% of Americans participate in clinical trials. Which of the following do you think are reasons why more individuals don't participate in clinical trials? Please select all that apply. - Other reasons (please specify) - Text
287	CTBIO6A	Num	8	CTBIO6AA.		Please indicate whether you would be definitely willing, probably willing, probably not willing, or definitely not willing to donate each of the following types of samples if you were asked by a health professional or medical researcher to do so. - Urine
288	CTBIO6B	Num	8	CTBIO6BA.		Please indicate whether you would be definitely willing, probably willing, probably not willing, or definitely not willing to donate each of the following types of samples if you were asked by a health professional or medical researcher to do so. - Blood
289	CTBIO6C	Num	8	CTBIO6CA.		Please indicate whether you would be definitely willing, probably willing, probably not willing, or definitely not willing to donate each of the following types of samples if you were asked by a health professional or medical researcher to do so. - Saliva
290	CTBIO6D	Num	8	CTBIO6DA.		Please indicate whether you would be definitely willing, probably willing, probably not willing, or definitely not willing to donate each of the following types of samples if you were asked by a health professional or medical researcher to do so. - Stool
291	CTBIO6E	Num	8	CTBIO6EA.		Please indicate whether you would be definitely willing, probably willing, probably not willing, or definitely not willing to donate each of the following types of samples if you were asked by a health professional or medical researcher to do so. - Tumor s
388	EPartyId	Num	8	EPARTYIA.		Party ID from Eagleton
389	EPartyLean	Num	8	EPARTYLA.		Party Lean from Eagleton
387	FINALREGVOTE	Num	8	FINALREA.		Finalregvote. Registered to vote, or not? Current variable as of August 2025
25	FS1	Num	8	FS1A.		In the last 12 months, how often did you or your family ever eat less than you felt you should because there wasn't enough money for food?
26	FS2	Num	8	FS2A.		How often do you skip medications or medical treatments due to finances?

292	GT1A	Num	8	GT1AA.		Please answer whether you strongly agree, somewhat agree, somewhat disagree, or strongly disagree with each of the following statements. - I think that undergoing genetic testing could help me better understand my cancer risk.
293	GT1B	Num	8	GT1BA.		Please answer whether you strongly agree, somewhat agree, somewhat disagree, or strongly disagree with each of the following statements. - I think that undergoing genetic testing could help me better understand my family members' cancer risk.
294	GT1C	Num	8	GT1CA.		Please answer whether you strongly agree, somewhat agree, somewhat disagree, or strongly disagree with each of the following statements. - Having a genetic test can help personalize my own and/or my family's cancer health care such as cancer prevention, sc
295	GT1D	Num	8	GT1DA.		Please answer whether you strongly agree, somewhat agree, somewhat disagree, or strongly disagree with each of the following statements. - Having a genetic test can help me learn ways to manage my own or my family members' cancer risks through personaliz
296	GT2__1	Num	8	GT2__1A.		In considering whether or not to have the genetic test for hereditary cancer, what would be the reasons you might decide AGAINST testing for hereditary cancer? Please select all that apply. - Selected Choice I don't want to know
297	GT2__2	Num	8	GT2__2A.		In considering whether or not to have the genetic test for hereditary cancer, what would be the reasons you might decide AGAINST testing for hereditary cancer? Please select all that apply. - Selected Choice My insurance won't cover the cost of the test
298	GT2__3	Num	8	GT2__3A.		In considering whether or not to have the genetic test for hereditary cancer, what would be the reasons you might decide AGAINST testing for hereditary cancer? Please select all that apply. - Selected Choice I don't have insurance
299	GT2__4	Num	8	GT2__4A.		In considering whether or not to have the genetic test for hereditary cancer, what would be the reasons you might decide AGAINST testing for hereditary cancer? Please select all that apply. - Selected Choice I might lose my job if I test positive for the g
300	GT2__5	Num	8	GT2__5A.		In considering whether or not to have the genetic test for hereditary cancer, what would be the reasons you might decide AGAINST testing for hereditary cancer? Please select all that apply. - Selected Choice I might lose my health insurance or life insuran
301	GT2__6	Num	8	GT2__6A.		In considering whether or not to have the genetic test for hereditary cancer, what would be the reasons you might decide AGAINST testing for hereditary cancer? Please select all that apply. - Selected Choice I might find it harder to cope with my cancer ri
302	GT2__7	Num	8	GT2__7A.		In considering whether or not to have the genetic test for hereditary cancer, what would be the reasons you might decide AGAINST testing for hereditary cancer? Please select all that apply. - Selected Choice Family members would not want me to go
303	GT2__8	Num	8	GT2__8A.		In considering whether or not to have the genetic test for hereditary cancer, what would be the reasons you might decide AGAINST testing for hereditary cancer? Please select all that apply. - Selected Choice I am concerned about costs and out-of-pocket exp
304	GT2__9	Num	8	GT2__9A.		In considering whether or not to have the genetic test for hereditary cancer, what would be the reasons you might decide AGAINST testing for hereditary cancer? Please select all that apply. - Selected Choice Another reason (please specify)
305	GT2__10	Num	8	GT2__10A.		In considering whether or not to have the genetic test for hereditary cancer, what would be the reasons you might decide AGAINST testing for hereditary cancer? Please select all that apply. - Selected Choice None of the above
306	GT2__9_TEXT	Char	2000	$2000.	$2000.	In considering whether or not to have the genetic test for hereditary cancer, what would be the reasons you might decide AGAINST testing for hereditary cancer? Please select all that apply. - Another reason (please specify) - Text
27	HB1A	Num	8	HB1AA.		There are many reasons people delay getting medical or dental care. In the past 12 months, have you delayed getting... - Medical care
28	HB1B	Num	8	HB1BA.		There are many reasons people delay getting medical or dental care. In the past 12 months, have you delayed getting... - Dental care

29	HB2A	Num	8	HB2AA.		Why did you delay getting care in the past 12 months - Didn't have access to transportation
30	HB2B	Num	8	HB2BA.		Why did you delay getting care in the past 12 months - Live too far away from a doctor, nurse, or other health professional
31	HB2C	Num	8	HB2CA.		Why did you delay getting care in the past 12 months - Nervous about seeing a doctor, nurse, or other health professional
32	HB2D	Num	8	HB2DA.		Why did you delay getting care in the past 12 months - Couldn’t get time off from work
33	HB2E	Num	8	HB2EA.		Why did you delay getting care in the past 12 months - Couldn’t get childcare
34	HB2F	Num	8	HB2FA.		Why did you delay getting care in the past 12 months - Provide care to an adult and could not leave them
35	HB2G	Num	8	HB2GA.		Why did you delay getting care in the past 12 months - Couldn’t afford the copay or unable to pay out of pocket for some or all the medical care needed
36	HB2H	Num	8	HB2HA.		Why did you delay getting care in the past 12 months - Deductible was too high, or could not afford the deductible
37	HB2I	Num	8	HB2IA.		Why did you delay getting care in the past 12 months - Worried about being exposed to COVID-19 or other viruses or infectious diseases
38	HB2J	Num	8	HB2JA.		Why did you delay getting care in the past 12 months - No health insurance coverage
39	HB2K	Num	8	HB2KA.		Why did you delay getting care in the past 12 months - It’s not urgent enough
40	HB2L	Num	8	HB2LA.		Why did you delay getting care in the past 12 months - Don’t want to do the prep or have other issues with the procedure
41	HB2M	Num	8	HB2MA.		Why did you delay getting care in the past 12 months - Feeling overwhelmed by or fearful of the procedure
42	HB2N	Num	8	HB2NA.		Why did you delay getting care in the past 12 months - Difficulty scheduling the appointment
43	HB2O	Num	8	HB2OA.		Why did you delay getting care in the past 12 months - Didn’t trust my healthcare provider
44	HB2P	Num	8	HB2PA.		Why did you delay getting care in the past 12 months - Wanted a second opinion
45	HB2Q	Num	8	HB2QA.		Why did you delay getting care in the past 12 months - Other
46	HB2Q_TEXT	Char	2000	$2000.	$2000.	Why did you delay getting care in the past 12 months? Please choose all that apply. - Other (please specify) - Text
207	HBV1	Num	8	HBV1A.		A vaccine is also available to prevent Hepatitis B-related cancer types like liver cancer, for example. The Hepatitis B vaccine is also known as Engerix-B and Recombivax. Have you ever had the Hepatitis B vaccination or Hepatitis B shot?
402	HBV1filter	Num	8	HBV1FILA.		Had Hep B vaccine - Filter for HBV2 analysis
208	HBV2__1	Num	8	HBV2__1A.		Which of the following are your reasons for not receiving the HBV vaccine, Engerix-B or Recombivax? Please select all that apply. - Selected Choice Didn't have access to transportation
209	HBV2__2	Num	8	HBV2__2A.		Which of the following are your reasons for not receiving the HBV vaccine, Engerix-B or Recombivax? Please select all that apply. - Selected Choice Live too far away from a doctor, nurse, or other health professional
210	HBV2__3	Num	8	HBV2__3A.		Which of the following are your reasons for not receiving the HBV vaccine, Engerix-B or Recombivax? Please select all that apply. - Selected Choice Nervous about seeing a doctor, nurse, or other health professional
211	HBV2__4	Num	8	HBV2__4A.		Which of the following are your reasons for not receiving the HBV vaccine, Engerix-B or Recombivax? Please select all that apply. - Selected Choice Couldn’t get time off from work
212	HBV2__5	Num	8	HBV2__5A.		Which of the following are your reasons for not receiving the HBV vaccine, Engerix-B or Recombivax? Please select all that apply. - Selected Choice Couldn't get childcare

213	HBV2__6	Num	8	HBV2__6A.		Which of the following are your reasons for not receiving the HBV vaccine, Engerix-B or Recombivax? Please select all that apply. - Selected Choice Provide care to an adult and could not leave them
214	HBV2__7	Num	8	HBV2__7A.		Which of the following are your reasons for not receiving the HBV vaccine, Engerix-B or Recombivax? Please select all that apply. - Selected Choice Couldn't afford the copay or unable to pay out of pocket for some or all the medical care needed
215	HBV2__8	Num	8	HBV2__8A.		Which of the following are your reasons for not receiving the HBV vaccine, Engerix-B or Recombivax? Please select all that apply. - Selected Choice Deductible was too high, or could not afford the deductible
216	HBV2__9	Num	8	HBV2__9A.		Which of the following are your reasons for not receiving the HBV vaccine, Engerix-B or Recombivax? Please select all that apply. - Selected Choice Worried about being exposed to COVID-19 or other viruses or infectious diseases
217	HBV2__10	Num	8	HBV2_10A.		Which of the following are your reasons for not receiving the HBV vaccine, Engerix-B or Recombivax? Please select all that apply. - Selected Choice No health insurance coverage
218	HBV2__11	Num	8	HBV2_11A.		Which of the following are your reasons for not receiving the HBV vaccine, Engerix-B or Recombivax? Please select all that apply. - Selected Choice It's not urgent enough
219	HBV2__12	Num	8	HBV2_12A.		Which of the following are your reasons for not receiving the HBV vaccine, Engerix-B or Recombivax? Please select all that apply. - Selected Choice Don't want to do the prep or have other issues with the procedure
220	HBV2__13	Num	8	HBV2_13A.		Which of the following are your reasons for not receiving the HBV vaccine, Engerix-B or Recombivax? Please select all that apply. - Selected Choice I'm too young or it has not been recommended by my doctor or medical provider
221	HBV2__15	Num	8	HBV2_14A.		Which of the following are your reasons for not receiving the HBV vaccine, Engerix-B or Recombivax? Please select all that apply. - Selected Choice Feeling overwhelmed by or fearful of the procedure
222	HBV2__16	Num	8	HBV2_15A.		Which of the following are your reasons for not receiving the HBV vaccine, Engerix-B or Recombivax? Please select all that apply. - Selected Choice Difficulty scheduling the appointment
223	HBV2__17	Num	8	HBV2_16A.		Which of the following are your reasons for not receiving the HBV vaccine, Engerix-B or Recombivax? Please select all that apply. - Selected Choice Didn't trust my healthcare provider
224	HBV2__18	Num	8	HBV2_17A.		Which of the following are your reasons for not receiving the HBV vaccine, Engerix-B or Recombivax? Please select all that apply. - Selected Choice Wanted a second opinion
225	HBV2__19	Num	8	HBV2_18A.		Which of the following are your reasons for not receiving the HBV vaccine, Engerix-B or Recombivax? Please select all that apply. - Selected Choice Other (please specify)
226	HBV2__20	Num	8	HBV2_19A.		Which of the following are your reasons for not receiving the HBV vaccine, Engerix-B or Recombivax? Please select all that apply. - Selected Choice None of the above
227	HBV2__19_TEXT	Char	2000	$2000.	$2000.	Which of the following are your reasons for not receiving the HBV vaccine, Engerix-B or Recombivax? Please select all that apply. - Other (please specify) - Text
11	HIST1A	Num	8	HIST1AA.		There are many different activities related to health and medical issues that a person might do on the internet. Please respond if you always, often, sometimes, rarely, or never performed these activities in the past 12 months. - Signed up to receive email
12	HIST1B	Num	8	HIST1BA.		There are many different activities related to health and medical issues that a person might do on the internet. Please respond if you always, often, sometimes, rarely, or never performed these activities in the past 12 months. - Read or watched an educati
13	HIST1C	Num	8	HIST1CA.		There are many different activities related to health and medical issues that a person might do on the internet. Please respond if you always, often, sometimes, rarely, or never performed these activities in the past 12 months. - Went online to find others

14	HIST1D	Num	8	HIST1DA.		There are many different activities related to health and medical issues that a person might do on the internet. Please respond if you always, often, sometimes, rarely, or never performed these activities in the past 12 months. - Downloaded forms online an
15	HIST1E	Num	8	HIST1EA.		There are many different activities related to health and medical issues that a person might do on the internet. Please respond if you always, often, sometimes, rarely, or never performed these activities in the past 12 months. - Used social media platform
16	HIST1F	Num	8	HIST1FA.		There are many different activities related to health and medical issues that a person might do on the internet. Please respond if you always, often, sometimes, rarely, or never performed these activities in the past 12 months. - Used AI for health-seeking
17	HLDM1A	Num	8	HLDM1AA.		Please respond if you always, often, sometimes, rarely, or never need to have someone help you with each of the following. - Reading instructions, pamphlets, or other written material from a doctor, nurse, or other health professional or pharmacy
18	HLDM1B	Num	8	HLDM1BA.		Please respond if you always, often, sometimes, rarely, or never need to have someone help you with each of the following. - Filing out medical forms
19	HLDM1C	Num	8	HLDM1CA.		Please respond if you always, often, sometimes, rarely, or never need to have someone help you with each of the following. - Finding health-related information on the internet, email, or online medical record portal
20	HLDM2A	Num	8	HLDM2AA.		When it comes to each of the following statements, please answer if you always, often, sometimes, rarely, or never feel this way. - I feel confident in my ability to make decisions about medical treatments.
21	HLDM2B	Num	8	HLDM2BA.		When it comes to each of the following statements, please answer if you always, often, sometimes, rarely, or never feel this way. - I'd rather have someone tell me about possible treatment choices and then help me make a decision that is aligned with my va
22	HLDM2C	Num	8	HLDM2CA.		When it comes to each of the following statements, please answer if you always, often, sometimes, rarely, or never feel this way. - I prefer to look up information from my doctors, physician assistants, nurses, or other healthcare professionals on the inte
23	HLDM2D	Num	8	HLDM2DA.		When it comes to each of the following statements, please answer if you always, often, sometimes, rarely, or never feel this way. - I prefer to discuss or consult with my family and friends, and then make decisions about medical treatments on my own.
24	HLDM2E	Num	8	HLDM2EA.		When it comes to each of the following statements, please answer if you always, often, sometimes, rarely, or never feel this way. - I prefer to leave all decisions regarding treatment to my doctor.
186	HPV1	Num	8	HPV1A.		A vaccine is available to prevent certain types of cancer. One such vaccine is the human papillomavirus, or HPV, vaccine to prevent HPV-related cancers like cervical cancer. The HPV vaccine is also known as the HPV shot, the cervical cancer vaccine, or GAR
401	HPV1filter	Num	8	HPV1FILA.		HPV vaccine - Filter for HPV2 analysis
187	HPV2_1	Num	8	HPV2_1A.		Which of the following are your reasons for not receiving at least one dose of the HPV vaccine or Gardasil? Please select all that apply. - Selected Choice Didn't have access to transportation
188	HPV2_2	Num	8	HPV2_2A.		Which of the following are your reasons for not receiving at least one dose of the HPV vaccine or Gardasil? Please select all that apply. - Selected Choice Live too far away from a doctor, nurse, or other health professional
189	HPV2_3	Num	8	HPV2_3A.		Which of the following are your reasons for not receiving at least one dose of the HPV vaccine or Gardasil? Please select all that apply. - Selected Choice Nervous about seeing a doctor, nurse, or other health professional
190	HPV2_4	Num	8	HPV2_4A.		Which of the following are your reasons for not receiving at least one dose of the HPV vaccine or Gardasil? Please select all that apply. - Selected Choice Couldn’t get time off from work
191	HPV2_5	Num	8	HPV2_5A.		Which of the following are your reasons for not receiving at least one dose of the HPV vaccine or Gardasil? Please select all that apply. - Selected Choice Couldn't get childcare
192	HPV2_6	Num	8	HPV2_6A.		Which of the following are your reasons for not receiving at least one dose of

						the HPV vaccine or Gardasil? Please select all that apply. - Selected Choice Provide care to an adult and could not leave them
193	HPV2_7	Num	8	HPV2_7A.		Which of the following are your reasons for not receiving at least one dose of the HPV vaccine or Gardasil? Please select all that apply. - Selected Choice Couldn't afford the copay or unable to pay out of pocket for some or all the medical care needed
194	HPV2_8	Num	8	HPV2_8A.		Which of the following are your reasons for not receiving at least one dose of the HPV vaccine or Gardasil? Please select all that apply. - Selected Choice Deductible was too high, or could not afford the deductible
195	HPV2_9	Num	8	HPV2_9A.		Which of the following are your reasons for not receiving at least one dose of the HPV vaccine or Gardasil? Please select all that apply. - Selected Choice Worried about being exposed to COVID-19 or other viruses or infectious diseases
196	HPV2_10	Num	8	HPV2_10A.		Which of the following are your reasons for not receiving at least one dose of the HPV vaccine or Gardasil? Please select all that apply. - Selected Choice No health insurance coverage
197	HPV2_11	Num	8	HPV2_11A.		Which of the following are your reasons for not receiving at least one dose of the HPV vaccine or Gardasil? Please select all that apply. - Selected Choice It's not urgent enough
198	HPV2_12	Num	8	HPV2_12A.		Which of the following are your reasons for not receiving at least one dose of the HPV vaccine or Gardasil? Please select all that apply. - Selected Choice Don't want to do the prep or have other issues with the procedure
199	HPV2_13	Num	8	HPV2_13A.		Which of the following are your reasons for not receiving at least one dose of the HPV vaccine or Gardasil? Please select all that apply. - Selected Choice I'm too young or it has not been recommended by my doctor or medical provider
200	HPV2_15	Num	8	HPV2_15A.		Which of the following are your reasons for not receiving at least one dose of the HPV vaccine or Gardasil? Please select all that apply. - Selected Choice Feeling overwhelmed by or fearful of the procedure
201	HPV2_16	Num	8	HPV2_16A.		Which of the following are your reasons for not receiving at least one dose of the HPV vaccine or Gardasil? Please select all that apply. - Selected Choice Difficulty scheduling the appointment
202	HPV2_17	Num	8	HPV2_17A.		Which of the following are your reasons for not receiving at least one dose of the HPV vaccine or Gardasil? Please select all that apply. - Selected Choice Didn't trust my healthcare provider
203	HPV2_18	Num	8	HPV2_18A.		Which of the following are your reasons for not receiving at least one dose of the HPV vaccine or Gardasil? Please select all that apply. - Selected Choice Wanted a second opinion
204	HPV2_19	Num	8	HPV2_19A.		Which of the following are your reasons for not receiving at least one dose of the HPV vaccine or Gardasil? Please select all that apply. - Selected Choice Other (please specify)
205	HPV2_20	Num	8	HPV2_20A.		Which of the following are your reasons for not receiving at least one dose of the HPV vaccine or Gardasil? Please select all that apply. - Selected Choice None of the above
206	HPV2_19_TEXT	Char	2000	$2000.	$2000.	Which of the following are your reasons for not receiving at least one dose of the HPV vaccine or Gardasil? Please select all that apply. - Other (please specify) - Text
93	INS	Num	8	INSA.		In the past 30 days, have you won a "jackpot" at a casino where you received more than $5 million in prize money?
228	LCS1	Num	8	LCS1A.		Which of the following describes you best?
229	LCS2	Num	8	F32.2		On average, about how many cigarettes do you smoke each day?
230	LCS3	Num	8	F32.2		For approximately how many years have you been smoking?
231	LCS4	Num	8	F32.2		On average, about how many cigarettes did you smoke each day while you were smoking fairly regularly?
232	LCS5	Num	8	F32.2		For approximately how many years did you smoke?
233	LCS6	Num	8	F32.2		How long has it been since you quit smoking? Please round to the closest number of years.

234	LCS7	Num	8	LCS7A.		Have you ever used e-cigarettes, vape pens, vape pods, or Box Mods – for example, JUUL, Blu, Vuse, Logic, eGo, etc.- to vape nicotine?
235	LCS8	Num	8	LCS8A.		Lung cancer screening consists of low-dose computed tomography (also called a low-dose CT scan, or LDCT). Low-dose CT is the only recommended screening exam for lung cancer. Lung cancer screening is only recommended for individuals who are considered high-
236	LCS9A	Num	8	LCS9AA.		Have you had any of the imaging studies listed below to screen for lung cancer? (Remember that this question refers to screening without symptoms and not procedures to diagnose a lung problem.) - Low-dose CT
237	LCS9B	Num	8	LCS9BA.		Have you had any of the imaging studies listed below to screen for lung cancer? (Remember that this question refers to screening without symptoms and not procedures to diagnose a lung problem.) - MRI
238	LCS9C	Num	8	LCS9CA.		Have you had any of the imaging studies listed below to screen for lung cancer? (Remember that this question refers to screening without symptoms and not procedures to diagnose a lung problem.) - Nuclear medicine
239	LCS9D	Num	8	LCS9DA.		Have you had any of the imaging studies listed below to screen for lung cancer? (Remember that this question refers to screening without symptoms and not procedures to diagnose a lung problem.) - X-ray
240	LCS9E	Num	8	LCS9EA.		Have you had any of the imaging studies listed below to screen for lung cancer? (Remember that this question refers to screening without symptoms and not procedures to diagnose a lung problem.) - Ultrasound
241	LCS9F	Num	8	LCS9FA.		Have you had any of the imaging studies listed below to screen for lung cancer? (Remember that this question refers to screening without symptoms and not procedures to diagnose a lung problem.) - PETCT
391	Lean	Num	8	LEANA.		Party Lean (if not originally Rep/Dem)
243	MEL1	Num	8	MEL1A.		Not including spray-on tans, during the past 12 months how many times have you used an indoor tanning device such as a sun lamp, tanning bed, or booth?
244	MEL2	Num	8	MEL2A.		Have you ever examined your own skin for abnormalities?
60	PFHC1	Num	8	PFHC1A.		Have you ever been diagnosed with cancer?
61	PFHC2	Num	8	PFHC2A.		Do you currently have cancer, or are you in remission or considered “cured”?
62	PFHC3	Num	8	F32.2		At what age were you first diagnosed with cancer?
396	PFHC1filter	Num	8	PFHC1FIA.		Diagnosed with cancer - Filter for PFHC4 analysis
63	PFHC4__1	Num	8	PFHC4__A.		What type of cancer were/are you diagnosed with? If more than one, please select all that apply. Please only include the original location of the cancer. Do not include locations (or organs) where the original cancer spread, also known as metastatic sites.
64	PFHC4__2	Num	8	PFHC4_1A.		What type of cancer were/are you diagnosed with? If more than one, please select all that apply. Please only include the original location of the cancer. Do not include locations (or organs) where the original cancer spread, also known as metastatic sites.
65	PFHC4__3	Num	8	PFHC4_2A.		What type of cancer were/are you diagnosed with? If more than one, please select all that apply. Please only include the original location of the cancer. Do not include locations (or organs) where the original cancer spread, also known as metastatic sites.
66	PFHC4__4	Num	8	PFHC4_3A.		What type of cancer were/are you diagnosed with? If more than one, please select all that apply. Please only include the original location of the cancer. Do not include locations (or organs) where the original cancer spread, also known as metastatic sites.
67	PFHC4__5	Num	8	PFHC4_4A.		What type of cancer were/are you diagnosed with? If more than one, please select all that apply. Please only include the original location of the cancer. Do not include locations (or organs) where the original cancer spread, also known as metastatic sites.
68	PFHC4__6	Num	8	PFHC4_5A.		What type of cancer were/are you diagnosed with? If more than one, please select all that apply. Please only include the original location of the cancer. Do not include locations (or organs) where the original cancer spread, also known as metastatic sites.
69	PFHC4__7	Num	8	PFHC4_6A.		What type of cancer were/are you diagnosed with? If more than one, please

						select all that apply. Please only include the original location of the cancer. Do not include locations (or organs) where the original cancer spread, also known as metastatic sites.
70	PFHC4__8	Num	8	PFHC4_7A.		What type of cancer were/are you diagnosed with? If more than one, please select all that apply. Please only include the original location of the cancer. Do not include locations (or organs) where the original cancer spread, also known as metastatic sites.
71	PFHC4__9	Num	8	PFHC4_8A.		What type of cancer were/are you diagnosed with? If more than one, please select all that apply. Please only include the original location of the cancer. Do not include locations (or organs) where the original cancer spread, also known as metastatic sites.
72	PFHC4__10	Num	8	PFHC4_9A.		What type of cancer were/are you diagnosed with? If more than one, please select all that apply. Please only include the original location of the cancer. Do not include locations (or organs) where the original cancer spread, also known as metastatic sites.
73	PFHC4__11	Num	8	PFHC410A.		What type of cancer were/are you diagnosed with? If more than one, please select all that apply. Please only include the original location of the cancer. Do not include locations (or organs) where the original cancer spread, also known as metastatic sites.
74	PFHC4__12	Num	8	PFHC411A.		What type of cancer were/are you diagnosed with? If more than one, please select all that apply. Please only include the original location of the cancer. Do not include locations (or organs) where the original cancer spread, also known as metastatic sites.
75	PFHC4__13	Num	8	PFHC412A.		What type of cancer were/are you diagnosed with? If more than one, please select all that apply. Please only include the original location of the cancer. Do not include locations (or organs) where the original cancer spread, also known as metastatic sites.
76	PFHC4__14	Num	8	PFHC413A.		What type of cancer were/are you diagnosed with? If more than one, please select all that apply. Please only include the original location of the cancer. Do not include locations (or organs) where the original cancer spread, also known as metastatic sites.
77	PFHC4__15	Num	8	PFHC414A.		What type of cancer were/are you diagnosed with? If more than one, please select all that apply. Please only include the original location of the cancer. Do not include locations (or organs) where the original cancer spread, also known as metastatic sites.
78	PFHC4__16	Num	8	PFHC415A.		What type of cancer were/are you diagnosed with? If more than one, please select all that apply. Please only include the original location of the cancer. Do not include locations (or organs) where the original cancer spread, also known as metastatic sites.
79	PFHC4__17	Num	8	PFHC416A.		What type of cancer were/are you diagnosed with? If more than one, please select all that apply. Please only include the original location of the cancer. Do not include locations (or organs) where the original cancer spread, also known as metastatic sites.
80	PFHC4__18	Num	8	PFHC417A.		What type of cancer were/are you diagnosed with? If more than one, please select all that apply. Please only include the original location of the cancer. Do not include locations (or organs) where the original cancer spread, also known as metastatic sites.
81	PFHC4__19	Num	8	PFHC418A.		What type of cancer were/are you diagnosed with? If more than one, please select all that apply. Please only include the original location of the cancer. Do not include locations (or organs) where the original cancer spread, also known as metastatic sites.
82	PFHC4__20	Num	8	PFHC419A.		What type of cancer were/are you diagnosed with? If more than one, please select all that apply. Please only include the original location of the cancer. Do not include locations (or organs) where the original cancer spread, also known as metastatic sites.
83	PFHC4__21	Num	8	PFHC420A.		What type of cancer were/are you diagnosed with? If more than one, please select all that apply. Please only include the original location of the cancer. Do not include locations (or organs) where the original cancer spread, also known as metastatic sites.
84	PFHC4__22	Num	8	PFHC421A.		What type of cancer were/are you diagnosed with? If more than one, please select all that apply. Please only include the original location of the cancer.

						Do not include locations (or organs) where the original cancer spread, also known as metastatic sites.
85	PFHC4__23	Num	8	PFHC422A.		What type of cancer were/are you diagnosed with? If more than one, please select all that apply. Please only include the original location of the cancer. Do not include locations (or organs) where the original cancer spread, also known as metastatic sites.
86	PFHC4__88	Num	8	PFHC423A.		What type of cancer were/are you diagnosed with? If more than one, please select all that apply. Please only include the original location of the cancer. Do not include locations (or organs) where the original cancer spread, also known as metastatic sites.
87	PFHC5A	Num	8	PFHC5AA.		Have any of the following biological, or blood relatives, ever been diagnosed with cancer? - Mother
88	PFHC5B	Num	8	PFHC5BA.		Have any of the following biological, or blood relatives, ever been diagnosed with cancer? - Father
89	PFHC5C	Num	8	PFHC5CA.		Have any of the following biological, or blood relatives, ever been diagnosed with cancer? - Sibling (sister, brother)
90	PFHC5D	Num	8	PFHC5DA.		Have any of the following biological, or blood relatives, ever been diagnosed with cancer? - Grandparent (maternal, paternal)
91	PFHC5E	Num	8	PFHC5EA.		Have any of the following biological, or blood relatives, ever been diagnosed with cancer? - Aunt or uncle
92	PFHC5F	Num	8	PFHC5FA.		Have any of the following biological, or blood relatives, ever been diagnosed with cancer? - Cousin
390	PID	Num	8	PIDA.		Party ID
392	PIDwLean	Num	8	PIDWLEAA.		Party ID w Leaners
116	PROS1	Num	8	PROS1A.		Prostate cancer screening includes a visit to your healthcare provider or professional during which you receive a digital rectal exam as part of your physical examination and you discuss with your healthcare provider whether you should have further testing
117	PROS2	Num	8	PROS2A.		Do you feel you have enough information about prostate cancer screenings to make a well-informed decision about whether or not you should get tested, or do you feel you do not have enough information?
118	PROS3	Num	8	PROS3A.		Have you ever been screened for prostate cancer or received a Prostate Specific Antigen or PSA test?
386	QD1	Num	8	QD1A.		Are you currently registered to vote where you live, or haven't you been able to register so far?
4	RecordedDate	Num	8	DATETIME20.		Recorded Date
347	Region	Num	8	REGIONA.		REGION
7	SEXATBIRTH	Num	8	SEXATBIA.		What sex were you assigned at birth?
400	Sexfilter	Num	8	SEXFILTA.		Sex filter for female - Filter for CC2 analysis
6	ShortConsent	Num	8	SHORTCOA.		Rutgers University is asking for your help on an important study surveying New Jersey adults about some issues facing the state right now. Your participation is incredibly important, as only 1,500 adults statewide in New Jersey have been randomly selected
242	TRAP	Num	8	TRAPA.		While some people read every question, others do not. To confirm you are paying attention, please select the option below that is not a color.
5	UserLanguage	Char	2000	$2000.	$2000.	User Language
353	age2	Num	8	AGE2A.		Age Recode - Dichotomous
358	educ	Num	8	EDUCA.		Educ - 4Cat ECPIP recode
359	educ2	Num	8	EDUC2A.		Educ - Dichotomous Recode
394	ideology3	Num	8	IDEOLOGA.		Ideology Recode - 3cat
382	income	Num	8	INCOMEA.		Income Recode - 4cat
383	income2	Num	8	INCOME2A.		Income Recode - 2Cat
345	njactiveduty	Num	8	NJACTIVA.		njACTIVEDUTY. Have you ever served in the United States military?

364	njadults	Num	8	NJADULTA.		njADULTS. How many adults live in your household, including yourself? Adult includes everyone age 18 and older.
348	njage	Num	8	NJAGEA.		njAGE. We just want to confirm that we have recorded your age correctly. As of today, are you…
350	njage4	Num	8	NJAGE4A.		njAGE4. (SUMMARY) We just want to confirm that we have recorded your age correctly. As of today, are you… / So that you are asked the right questions, could you please tell us if you are:
351	njage6	Num	8	NJAGE6A.		njAGE6. (SUMMARY) We just want to confirm that we have recorded your age correctly. As of today, are you… / So that you are asked the right questions, could you please tell us if you are:
349	njageref	Num	8	NJAGEREA.		njAGEREF. Which of the following ranges best fits your age?
371	njchildage_1	Num	8	NJCHIL1A.		njCHILDAGE_1. Could you please tell us the ages of each of the children in your household who are under 18 years old, from oldest to youngest? - Child 1
372	njchildage_2	Num	8	NJCHIL2A.		njCHILDAGE_2. Could you please tell us the ages of each of the children in your household who are under 18 years old, from oldest to youngest? - Child 2
373	njchildage_3	Num	8	NJCHIL3A.		njCHILDAGE_3. Could you please tell us the ages of each of the children in your household who are under 18 years old, from oldest to youngest? - Child 3
374	njchildage_4	Num	8	NJCHIL4A.		njCHILDAGE_4. Could you please tell us the ages of each of the children in your household who are under 18 years old, from oldest to youngest? - Child 4
375	njchildage_5	Num	8	NJCHIL5A.		njCHILDAGE_5. Could you please tell us the ages of each of the children in your household who are under 18 years old, from oldest to youngest? - Child 5
376	njchildage_6	Num	8	NJCHIL6A.		njCHILDAGE_6. Could you please tell us the ages of each of the children in your household who are under 18 years old, from oldest to youngest? - Child 6
377	njchildage_7	Num	8	NJCHIL7A.		njCHILDAGE_7. Could you please tell us the ages of each of the children in your household who are under 18 years old, from oldest to youngest? - Child 7
378	njchildage_8	Num	8	NJCHIL8A.		njCHILDAGE_8. Could you please tell us the ages of each of the children in your household who are under 18 years old, from oldest to youngest? - Child 8
379	njchildage_9	Num	8	NJCHIL9A.		njCHILDAGE_9. Could you please tell us the ages of each of the children in your household who are under 18 years old, from oldest to youngest? - Child 9
380	njchildage_10	Num	8	NJCHI10A.		njCHILDAGE_10. Could you please tell us the ages of each of the children in your household who are under 18 years old, from oldest to youngest? - Child 10
369	njchildren	Num	8	NJCHILDA.		njCHILDREN. How many children under the age of 18 live in your household?
346	njcounty	Num	8	NJCOUNTA.		njCOUNTY. What county do you live in?
356	njeduc	Num	8	NJEDUCA.		njEDUC. What is the highest level of school you have completed or the highest degree you have received?
357	njeduc4	Num	8	NJEDUC4A.		njEDUC4. (SUMMARY) What is the highest level of school you have completed or the highest degree you have received?
361	njemploy1	Num	8	NJEMPLOA.		njEMPLOY1. What is your current work status? Are you:
362	njemploy2	Num	8	NJEMPL1A.		njEMPLOY2. Are you not looking for work because you are:
363	njemploysum	Num	8	NJEMPL2A.		njEMPLOYSUM. (SUMMARY) What is your current work status? Are you: / Are you not looking for work because you are:
354	njgender	Num	8	NJGENDEA.		Gender
331	njhisp	Num	8	NJHISPA.		njHISP. Are you of Hispanic or Latin origin or background?
393	njideol	Num	8	NJIDEOLA.		njIDEOL. In general, how would you describe your political views?
381	njincome_ei	Num	8	NJINCOMA.		njINCOME_EI. Last year, that is in [CURRENTYEAR MINUS 1], what was

						your total family income from all sources, before taxes?
360	njmstatus	Num	8	NJMSTATA.		njMSTATUS. Which one of the following best describes your current marital status? Are you:
355	njnativity	Num	8	NJNATIVA.		njNATIVITY. Where were you born?
385	njorientation	Num	8	NJORIENA.		njORIENTATION. Which of the following best describes your sexual orientation?
365	njownhome	Num	8	NJOWNHOA.		njOWNHOME. What is your current housing situation? Do you, or does the head of your household, currently:
370	njparent	Num	8	NJPARENA.		njPARENT. Are you the parent or guardian of any children under the age of 18 living in your household?
366	njpublictranspo	Num	8	NJPUBLIA.		njPUBLICTRANSPO. How often, if ever, do you use public transportation, regardless of whether it is for work or for personal use?
334	njrace_AIAN	Num	8	NJRACE2A.		njRACE_AIAN. Which of these races describes you? You can select as many as apply. - American Indian or Alaska Native
336	njrace_ASIAN	Num	8	NJRACE4A.		njRACE_ASIAN. Which of these races describes you? You can select as many as apply. - Asian
333	njrace_BLACK	Num	8	NJRACE1A.		njRACE_BLACK. Which of these races describes you? You can select as many as apply. - Black or African American
338	njrace_DK	Num	8	NJRACE6A.		njRACE_DK. Which of these races describes you? You can select as many as apply. - Don't know
335	njrace_NHPI	Num	8	NJRACE3A.		njRACE_NHPI. Which of these races describes you? You can select as many as apply. - Native Hawaiian or Other Pacific Islander
337	njrace_OTHER	Num	8	NJRACE5A.		njRACE_OTHER. Which of these races describes you? You can select as many as apply. - Some other race
339	njrace_REF	Num	8	NJRACE7A.		njRACE_REF. Which of these races describes you? You can select as many as apply. - Refused/Web Blank
332	njrace_WHITE	Num	8	NJRACE_A.		njRACE_WHITE. Which of these races describes you? You can select as many as apply. - White
341	njrace_multi_identify	Num	8	NJRACE8A.		njRACE_MULTI_IDENTIFY. Which one of these races do you identify with the most?
340	njracecmb	Num	8	NJRACECA.		njRACECMB. (SUMMARY) Which of these races describes you?
342	njracethn	Num	8	NJRACETA.		njRACETHN. (SUMMARY) Are you of Hispanic or Latin origin or background? / Which of these races describes you? You can select as many as apply.
367	njregvote	Num	8	NJREGVOA.		njREGVOTE. Are you now registered to vote where you live, or haven't you been able to register so far?
368	njrelign	Num	8	NJRELIGA.		njRELIGN. Which of the following best describes your religion?
384	njtrans	Num	8	NJTRANSA.		njTRANS. Do you identify as transgender?
1	panelistid	Num	8	F9.		responseid
3	qstate	Num	8	QSTATEA.		qSTATE. What state do you live in?
343	raceeth2	Num	8	RACEETHA.		Race and Ethnicity Recode - 2Cat
344	raceeth5	Num	8	RACEET1A.		Race and Ethnicity - 5Cat
2	respid	Num	8	F8.		Survey-specific ID number
395	weightR_trim2	Num	8	F7.4		Trimmed 2% Weight - Overall

Primary Logistic Regression Analysis:PFHC1 and Age, Race, Insurance type, Region,and Education | Survey-Weighted PO model (Cancer Diagnosis)

The LOGISTIC Procedure

Model Information

Data Set	WORK.CATCHMENT2025	
Response Variable	PFHC1	Have you ever been diagnosed with cancer?
Number of Response Levels	2	
Model	binary logit	
Optimization Technique	Fisher's scoring	

Number of Observations Read	1796
Number of Observations Used	1510

Response Profile		
Ordered Value	**PFHC1**	**Total Frequency**
1	No	1287
2	Yes	223

Probability modeled is PFHC1='No'.

Note: 286 observations were deleted due to missing values for the response or explanatory variables.

Class Level Information					
Class	**Value**	**Design Variables**			
Age4	**18-34**	0	0	0	
	35-49	1	0	0	
	50-64	0	1	0	
	65+	0	0	1	
income	**100K-<150K**	1	0	0	
	150K+	0	0	0	
	50K-<100K	0	1	0	
	<50K	0	0	1	
raceeth5	**Asian**	1	0	0	0
	Black	0	1	0	0
	Hispanic	0	0	1	0
	Other	0	0	0	1
	White	0	0	0	0
Region	**Exurban**	1	0	0	0
	Phil/South	0	1	0	0
	Shore	0	0	1	0
	Suburb	0	0	0	0
	Urban	0	0	0	1
educ	**College degree**	0	0	0	
	Grad work	1	0	0	
	HS or less	0	1	0	
	Some college	0	0	1	

Model Convergence Status
Convergence criterion (GCONV=1E-8) satisfied.

Model Fit Statistics		
Criterion	Intercept Only	Intercept and Covariates
AIC	1266.375	1084.447
SC	1271.695	1180.204
-2 Log L	1264.375	1048.447

Testing Global Null Hypothesis: BETA=0			
Test	Chi-Square	DF	Pr > ChiSq
Likelihood Ratio	215.9288	17	<.0001
Score	194.0616	17	<.0001
Wald	136.1213	17	<.0001

Type 3 Analysis of Effects			
Effect	DF	Wald Chi-Square	Pr > ChiSq
Age4	3	85.5546	<.0001
income	3	2.4654	0.4816
educ	3	7.7479	0.0515
Region	4	3.2521	0.5166
raceeth5	4	17.2463	0.0017

Analysis of Maximum Likelihood Estimates						
Parameter		DF	Estimate	Standard Error	Wald Chi-Square	Pr > ChiSq
Intercept		1	4.2491	0.6385	44.2844	<.0001
Age4	35-49	1	-1.1265	0.6358	3.1394	0.0764
Age4	50-64	1	-2.3743	0.6043	15.4372	<.0001
Age4	65+	1	-3.1885	0.5992	28.3147	<.0001
income	100K-<150K	1	-0.2280	0.2199	1.0754	0.2997
income	50K-<100K	1	0.0817	0.2210	0.1369	0.7114
income	<50K	1	-0.1437	0.2599	0.3056	0.5804
educ	Grad work	1	-0.3829	0.2054	3.4744	0.0623
educ	HS or less	1	-0.1499	0.2849	0.2766	0.5989
educ	Some college	1	0.1837	0.2397	0.5875	0.4434
Region	Exurban	1	-0.1643	0.2262	0.5275	0.4676
Region	Phil/South	1	-0.3180	0.2293	1.9246	0.1654
Region	Shore	1	-0.3599	0.2571	1.9599	0.1615
Region	Urban	1	0.0385	0.3532	0.0119	0.9131
raceeth5	Asian	1	0.8854	0.4196	4.4534	0.0348
raceeth5	Black	1	1.2626	0.4385	8.2886	0.0040
raceeth5	Hispanic	1	0.7478	0.3723	4.0336	0.0446
raceeth5	Other	1	1.2729	0.7517	2.8676	0.0904

Odds Ratio Estimates		
		95% Wald

Effect	Point Estimate	Confidence Limits	
Age4 35-49 vs 18-34	0.324	0.093	1.127
Age4 50-64 vs 18-34	0.093	0.028	0.304
Age4 65+ vs 18-34	0.041	0.013	0.133
income 100K-<150K vs 150K+	0.796	0.517	1.225
income 50K-<100K vs 150K+	1.085	0.704	1.673
income <50K vs 150K+	0.866	0.520	1.442
educ Grad work vs College degree	0.682	0.456	1.020
educ HS or less vs College degree	0.861	0.492	1.505
educ Some college vs College degree	1.202	0.751	1.922
Region Exurban vs Suburb	0.848	0.545	1.322
Region Phil/South vs Suburb	0.728	0.464	1.140
Region Shore vs Suburb	0.698	0.422	1.155
Region Urban vs Suburb	1.039	0.520	2.077
raceeth5 Asian vs White	2.424	1.065	5.516
raceeth5 Black vs White	3.534	1.496	8.348
raceeth5 Hispanic vs White	2.112	1.018	4.382
raceeth5 Other vs White	3.571	0.818	15.582

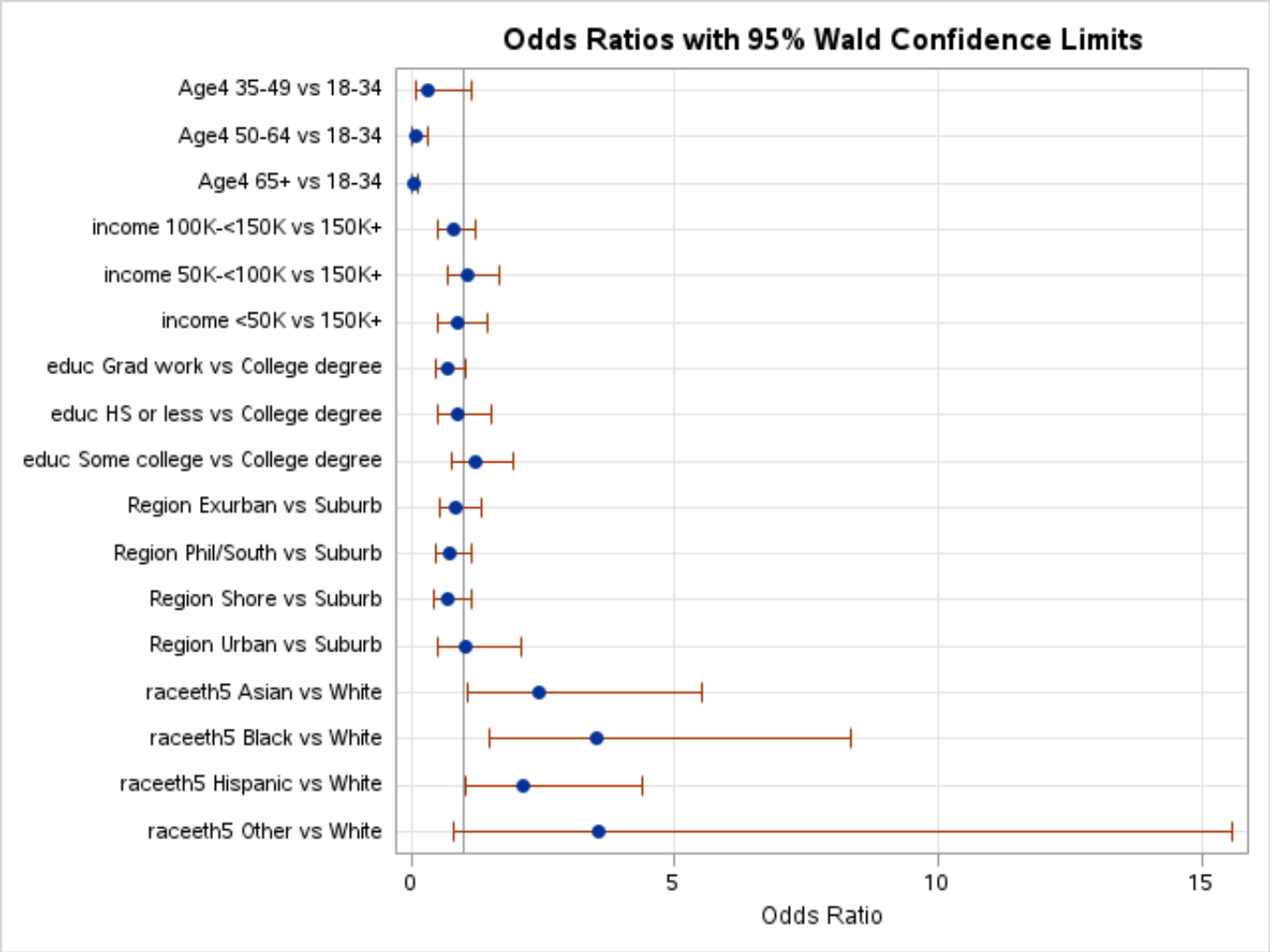

Association of Predicted Probabilities and Observed Responses			
Percent Concordant	78.8	Somers' D	0.580
Percent Discordant	20.8	Gamma	0.582
Percent Tied	0.3	Tau-a	0.146
Pairs	287001	c	0.790

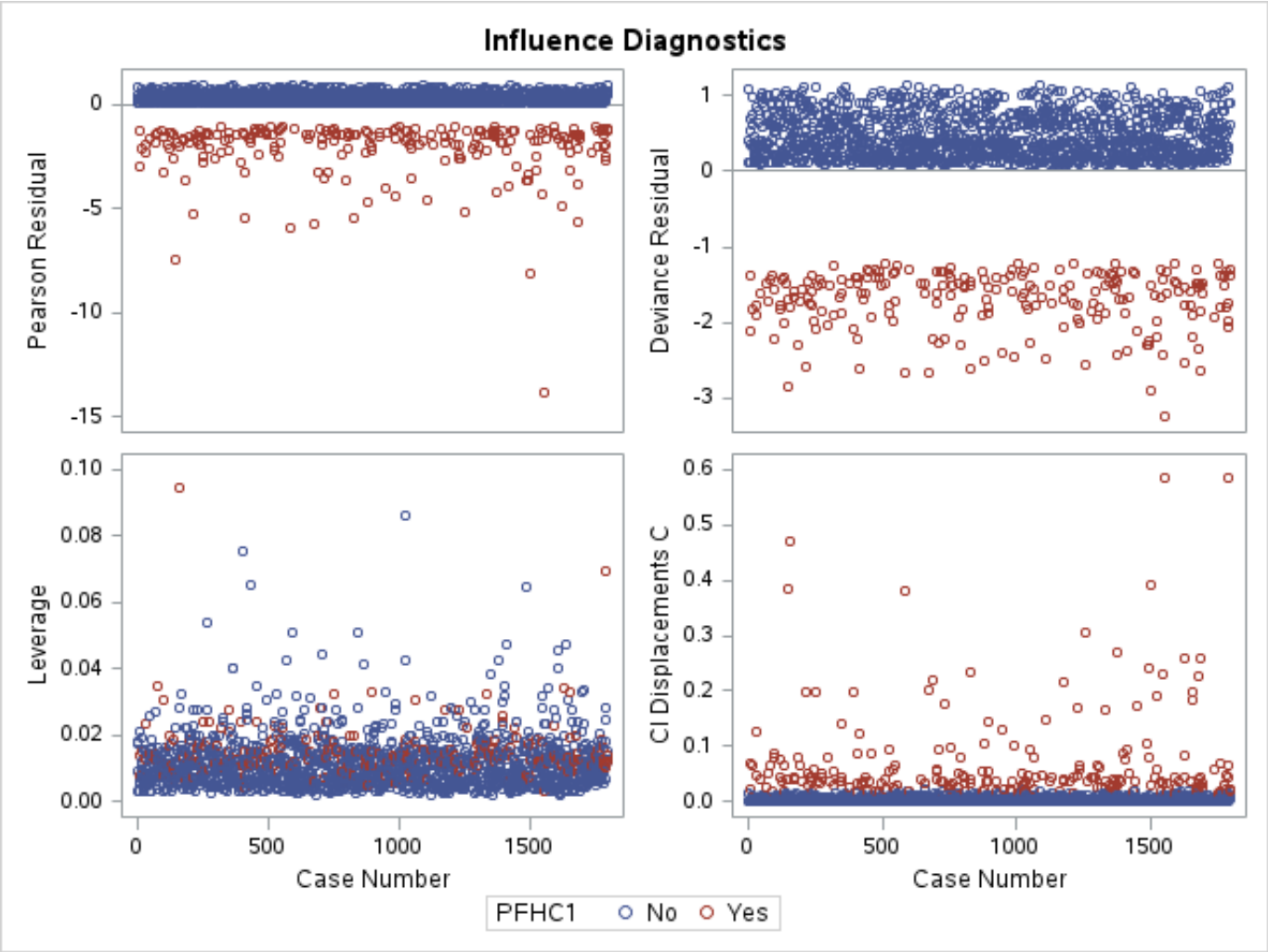

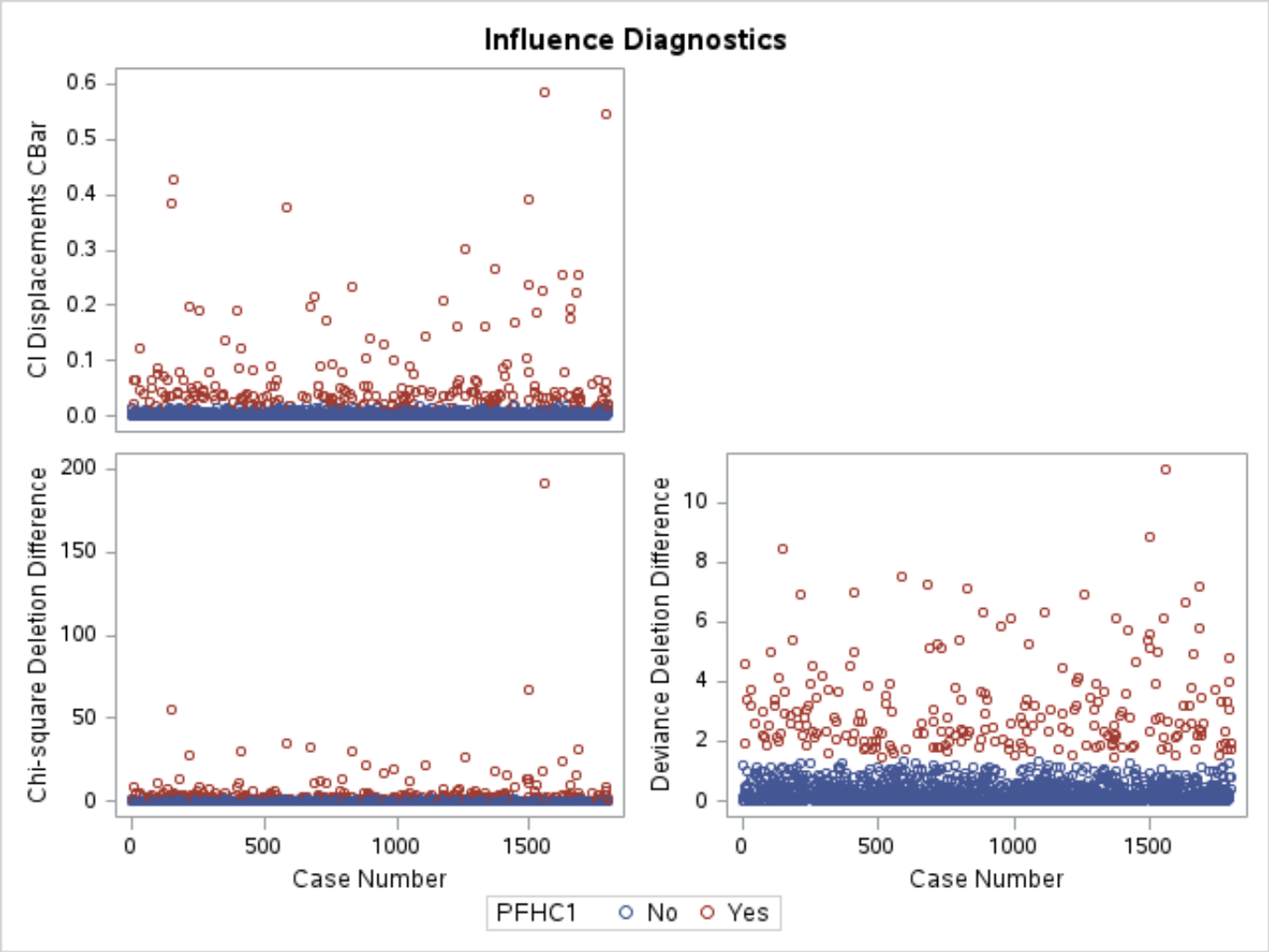

Proportional Odds Model: PFHC1 with Age, Race, Income, Education, and Region

The SURVEYLOGISTIC Procedure

Model Information		
Data Set	WORK.CATCHMENT2025	
Response Variable	PFHC1	Have you ever been diagnosed with cancer?
Number of Response Levels	2	
Stratum Variable	njcounty	njCOUNTY. What county do you live in?
Number of Strata	21	
Cluster Variable	panelistid	responseid
Number of Clusters	1631	
Weight Variable	weightR_trim2	Trimmed 2% Weight - Overall
Model	Binary Logit	
Optimization Technique	Fisher's Scoring	
Variance Adjustment	Degrees of Freedom (DF)	

Variance Estimation	

Method	Taylor Series
Variance Adjustment	Degrees of Freedom (DF)

Number of Observations Read	1796
Number of Observations Used	1631
Sum of Weights Read	1793.434
Sum of Weights Used	1655.223

Response Profile			
Ordered Value	**PFHC1**	**Total Frequency**	**Total Weight**
1	Yes	226	181.6733
2	No	1405	1473.5498

Probability modeled is PFHC1='Yes'.

Note: 165 observations were deleted due to missing values for the response or explanatory variables.

Class Level Information					
Class	**Value**	**Design Variables**			
Age4	**18-34**	1	0	0	
	35-49	0	1	0	
	50-64	0	0	1	
	65+	0	0	0	
raceeth5	**Asian**	1	0	0	0
	Black	0	1	0	0
	Hispanic	0	0	1	0
	Other	0	0	0	1
	White	0	0	0	0
income	**100K-<150K**	1	0	0	
	150K+	0	1	0	
	50K-<100K	0	0	1	
	<50K	0	0	0	
educ	**College degree**	1	0	0	
	Grad work	0	1	0	
	HS or less	0	0	1	
	Some college	0	0	0	
Region	**Exurban**	1	0	0	0
	Phil/South	0	1	0	0
	Shore	0	0	1	0
	Suburb	0	0	0	1
	Urban	0	0	0	0

Model Convergence Status
Convergence criterion (GCONV=1E-8) satisfied.

Model Fit Statistics		
Criterion	Intercept Only	Intercept and Covariates
AIC	1147.442	953.182
SC	1152.853	1050.593
-2 Log L	1145.442	917.182

Testing Global Null Hypothesis: BETA=0				
Test	F Value	Num DF	Den DF	Pr > F
Likelihood Ratio	13.21	16.9981	27367	<.0001
Score	14.86	17	1594	<.0001
Wald	6.43	17	1594	<.0001
NOTE: Second-order Rao-Scott design correction 0.0001 applied to the Likelihood Ratio test.				

Type 3 Analysis of Effects				
Effect	F Value	Num DF	Den DF	Pr > F
Age4	17.95	3	1608	<.0001
raceeth5	4.25	4	1607	0.0020
income	0.64	3	1608	0.5897
educ	2.82	3	1608	0.0379
Region	0.70	4	1607	0.5903

Analysis of Maximum Likelihood Estimates					
Parameter		Estimate	Standard Error	t Value	Pr > |t|
Intercept		-1.2079	0.5193	-2.33	0.0201
Age4	18-34	-3.4837	0.6992	-4.98	<.0001
Age4	35-49	-2.1880	0.3709	-5.90	<.0001
Age4	50-64	-0.6715	0.2489	-2.70	0.0070
raceeth5	Asian	-1.0288	0.6326	-1.63	0.1041
raceeth5	Black	-1.3494	0.6094	-2.21	0.0270
raceeth5	Hispanic	-0.5113	0.4482	-1.14	0.2541
raceeth5	Other	-2.7540	0.8309	-3.31	0.0009
income	100K-<150K	-0.0354	0.3729	-0.09	0.9244
income	150K+	-0.3585	0.3722	-0.96	0.3357
income	50K-<100K	-0.3190	0.3683	-0.87	0.3865
educ	College degree	0.0678	0.3090	0.22	0.8264
educ	Grad work	0.6879	0.2840	2.42	0.0155
educ	HS or less	0.3976	0.3538	1.12	0.2613
Region	Exurban	0.0865	0.4243	0.20	0.8386
Region	Phil/South	0.0789	0.4199	0.19	0.8510
Region	Shore	0.5607	0.4478	1.25	0.2107
Region	Suburb	0.1294	0.4147	0.31	0.7551
NOTE: The degrees of freedom for the t tests is 1610.					

Odds Ratio Estimates		

Effect	Point Estimate	95% Confidence Limits	
Age4 18-34 vs 65+	0.031	0.008	0.121
Age4 35-49 vs 65+	0.112	0.054	0.232
Age4 50-64 vs 65+	0.511	0.314	0.832
raceeth5 Asian vs White	0.357	0.103	1.236
raceeth5 Black vs White	0.259	0.078	0.857
raceeth5 Hispanic vs White	0.600	0.249	1.445
raceeth5 Other vs White	0.064	0.012	0.325
income 100K-<150K vs <50K	0.965	0.465	2.006
income 150K+ vs <50K	0.699	0.337	1.450
income 50K-<100K vs <50K	0.727	0.353	1.497
educ College degree vs Some college	1.070	0.584	1.962
educ Grad work vs Some college	1.990	1.140	3.473
educ HS or less vs Some college	1.488	0.744	2.979
Region Exurban vs Urban	1.090	0.474	2.506
Region Phil/South vs Urban	1.082	0.475	2.466
Region Shore vs Urban	1.752	0.728	4.217
Region Suburb vs Urban	1.138	0.505	2.567
NOTE: The degrees of freedom in computing the confidence limits is 1610.			

Association of Predicted Probabilities and Observed Responses			
Percent Concordant	78.4	Somers' D	0.576
Percent Discordant	20.8	Gamma	0.580
Percent Tied	0.7	Tau-a	0.138
Pairs	317530	c	0.788

Partial Proportional Odds Model: PFHC1 with Race, Income, Educ, and Region

The LOGISTIC Procedure

Model Information		
Data Set	WORK.CATCHMENT2025	
Response Variable	PFHC1	Have you ever been diagnosed with cancer?
Number of Response Levels	2	
Model	binary logit	
Optimization Technique	Newton-Raphson ridge	

Number of Observations Read	1796
Number of Observations Used	1631

Response Profile		
Ordered Value	PFHC1	Total Frequency
1	Yes	226
2	No	1405

Probability modeled is PFHC1='Yes'.

Note: 165 observations were deleted due to missing values for the response or explanatory variables.

Class Level Information					
Class	**Value**	**Design Variables**			
Age4	**18-34**	0	0	0	
	35-49	1	0	0	
	50-64	0	1	0	
	65+	0	0	1	
raceeth5	**Asian**	1	0	0	0
	Black	0	1	0	0
	Hispanic	0	0	1	0
	Other	0	0	0	1
	White	0	0	0	0
income	**100K-<150K**	1	0	0	
	150K+	0	0	0	
	50K-<100K	0	1	0	
	<50K	0	0	1	
educ	**College degree**	0	0	0	
	Grad work	1	0	0	
	HS or less	0	1	0	
	Some college	0	0	1	
Region	**Exurban**	1	0	0	0
	Phil/South	0	1	0	0
	Shore	0	0	1	0
	Suburb	0	0	0	0
	Urban	0	0	0	1

Model Convergence Status
Convergence criterion (GCONV=1E-8) satisfied.

Model Fit Statistics		
Criterion	**Intercept Only**	**Intercept and Covariates**
AIC	1314.467	1122.274
SC	1319.864	1219.419
-2 Log L	1312.467	1086.274

Testing Global Null Hypothesis: BETA=0			
Test	**Chi-Square**	**DF**	**Pr > ChiSq**
Likelihood Ratio	226.1933	17	<.0001
Score	208.3681	17	<.0001
Wald	146.1981	17	<.0001

Type 3 Analysis of Effects			

Effect	DF	Wald Chi-Square	Pr > ChiSq
Age4	3	91.7886	<.0001
raceeth5	4	17.7652	0.0014
income	3	1.4084	0.7036
educ	3	7.9364	0.0473
Region	4	2.4085	0.6611

Analysis of Maximum Likelihood Estimates						
Parameter		DF	Estimate	Standard Error	Wald Chi-Square	Pr > ChiSq
Intercept		1	-4.0871	0.5687	51.6438	<.0001
Age4	35-49	1	0.9688	0.5634	2.9568	0.0855
Age4	50-64	1	2.1812	0.5303	16.9193	<.0001
Age4	65+	1	3.0323	0.5256	33.2905	<.0001
raceeth5	Asian	1	-0.7989	0.3949	4.0940	0.0430
raceeth5	Black	1	-1.3231	0.4367	9.1780	0.0024
raceeth5	Hispanic	1	-0.7424	0.3553	4.3651	0.0367
raceeth5	Other	1	-1.2486	0.7510	2.7639	0.0964
income	100K-<150K	1	0.1969	0.2188	0.8102	0.3681
income	50K-<100K	1	-0.0369	0.2179	0.0286	0.8657
income	<50K	1	0.0754	0.2563	0.0865	0.7687
educ	Grad work	1	0.3671	0.2029	3.2739	0.0704
educ	HS or less	1	0.1802	0.2753	0.4285	0.5127
educ	Some college	1	-0.2037	0.2371	0.7377	0.3904
Region	Exurban	1	0.1531	0.2239	0.4677	0.4940
Region	Phil/South	1	0.2846	0.2264	1.5796	0.2088
Region	Shore	1	0.3270	0.2538	1.6596	0.1977
Region	Urban	1	0.0547	0.3348	0.0267	0.8702

Odds Ratio Estimates			
Effect	Point Estimate	95% Wald Confidence Limits	
Age4 35-49 vs 18-34	2.635	0.873	7.950
Age4 50-64 vs 18-34	8.857	3.133	25.043
Age4 65+ vs 18-34	20.746	7.406	58.114
raceeth5 Asian vs White	0.450	0.207	0.975
raceeth5 Black vs White	0.266	0.113	0.627
raceeth5 Hispanic vs White	0.476	0.237	0.955
raceeth5 Other vs White	0.287	0.066	1.250
income 100K-<150K vs 150K+	1.218	0.793	1.869
income 50K-<100K vs 150K+	0.964	0.629	1.477
income <50K vs 150K+	1.078	0.653	1.782
educ Grad work vs College degree	1.444	0.970	2.149
educ HS or less vs College degree	1.197	0.698	2.054
educ Some college vs College degree	0.816	0.512	1.298

Region Exurban vs Suburb	1.165	0.751	1.808
Region Phil/South vs Suburb	1.329	0.853	2.072
Region Shore vs Suburb	1.387	0.843	2.280
Region Urban vs Suburb	1.056	0.548	2.036

Association of Predicted Probabilities and Observed Responses			
Percent Concordant	79.2	**Somers' D**	0.587
Percent Discordant	20.5	**Gamma**	0.589
Percent Tied	0.3	**Tau-a**	0.140
Pairs	317530	**c**	0.793

Proportional Odds Model: HBV1 with Age, Race, Income, Education, and Region

The SURVEYLOGISTIC Procedure

Model Information		
Data Set	WORK.CATCHMENT2025	
Response Variable	HBV1	A vaccine is also available to prevent Hepatitis B-related cancer types like liver cancer, for example. The Hepatitis B vaccine is also known as Engerix-B and Recombivax. Have you ever had the Hepatitis B vaccination or Hepatitis B shot?
Number of Response Levels	2	
Stratum Variable	njcounty	njCOUNTY. What county do you live in?
Number of Strata	21	
Cluster Variable	panelistid	responseid
Number of Clusters	1628	
Weight Variable	weightR_trim2	Trimmed 2% Weight - Overall
Model	Binary Logit	
Optimization Technique	Fisher's Scoring	
Variance Adjustment	Degrees of Freedom (DF)	

Variance Estimation	
Method	Taylor Series
Variance Adjustment	Degrees of Freedom (DF)

Number of Observations Read	1796
Number of Observations Used	1628
Sum of Weights Read	1793.434
Sum of Weights Used	1653.264

Response Profile

Ordered Value	HBV1	Total Frequency	Total Weight
1	Yes	842	847.33162
2	No	786	805.93276

Probability modeled is HBV1='Yes'.

Note: 168 observations were deleted due to missing values for the response or explanatory variables.

Class Level Information					
Class	Value	Design Variables			
Age4	18-34	1	0	0	
	35-49	0	1	0	
	50-64	0	0	1	
	65+	0	0	0	
raceeth5	Asian	1	0	0	0
	Black	0	1	0	0
	Hispanic	0	0	1	0
	Other	0	0	0	1
	White	0	0	0	0
income	100K-<150K	1	0	0	
	150K+	0	1	0	
	50K-<100K	0	0	1	
	<50K	0	0	0	
educ	College degree	1	0	0	
	Grad work	0	1	0	
	HS or less	0	0	1	
	Some college	0	0	0	
Region	Exurban	1	0	0	0
	Phil/South	0	1	0	0
	Shore	0	0	1	0
	Suburb	0	0	0	1
	Urban	0	0	0	0

Model Convergence Status
Convergence criterion (GCONV=1E-8) satisfied.

Model Fit Statistics		
Criterion	Intercept Only	Intercept and Covariates
AIC	2292.874	2081.462
SC	2298.285	2178.851
-2 Log L	2290.874	2045.462

Testing Global Null Hypothesis: BETA=0				
Test	F Value	Num DF	Den DF	Pr > F
Likelihood Ratio	14.19	16.9977	27315	<.0001

Score	5.86	17	1591	<.0001
Wald	4.82	17	1591	<.0001
NOTE: Second-order Rao-Scott design correction 0.0001 applied to the Likelihood Ratio test.				

Type 3 Analysis of Effects				
Effect	F Value	Num DF	Den DF	Pr > F
Age4	12.57	3	1605	<.0001
raceeth5	2.01	4	1604	0.0913
income	1.47	3	1605	0.2195
educ	6.97	3	1605	0.0001
Region	0.57	4	1604	0.6844

Analysis of Maximum Likelihood Estimates					
Parameter		Estimate	Standard Error	t Value	Pr > |t|
Intercept		-0.2765	0.3215	-0.86	0.3900
Age4	18-34	1.5050	0.2715	5.54	<.0001
Age4	35-49	0.3675	0.2115	1.74	0.0824
Age4	50-64	0.1067	0.2128	0.50	0.6162
raceeth5	Asian	0.7184	0.2709	2.65	0.0081
raceeth5	Black	0.1075	0.2500	0.43	0.6673
raceeth5	Hispanic	0.3364	0.2360	1.43	0.1543
raceeth5	Other	0.4082	0.4139	0.99	0.3241
income	100K-<150K	0.1936	0.2539	0.76	0.4459
income	150K+	0.1371	0.2504	0.55	0.5841
income	50K-<100K	-0.2316	0.2340	-0.99	0.3225
educ	College degree	0.2085	0.2114	0.99	0.3241
educ	Grad work	0.3154	0.1962	1.61	0.1082
educ	HS or less	-0.7724	0.2354	-3.28	0.0011
Region	Exurban	-0.2771	0.2797	-0.99	0.3219
Region	Phil/South	-0.1066	0.2544	-0.42	0.6753
Region	Shore	-0.2042	0.2723	-0.75	0.4536
Region	Suburb	-0.3239	0.2451	-1.32	0.1866
NOTE: The degrees of freedom for the t tests is 1607.					

Odds Ratio Estimates			
Effect	Point Estimate	95% Confidence Limits	
Age4 18-34 vs 65+	4.504	2.645	7.671
Age4 35-49 vs 65+	1.444	0.954	2.187
Age4 50-64 vs 65+	1.113	0.733	1.689
raceeth5 Asian vs White	2.051	1.206	3.490
raceeth5 Black vs White	1.113	0.682	1.818
raceeth5 Hispanic vs White	1.400	0.881	2.224
raceeth5 Other vs White	1.504	0.668	3.387
income 100K-<150K vs <50K	1.214	0.738	1.997

income 150K+ vs <50K	1.147	0.702	1.874
income 50K-<100K vs <50K	0.793	0.501	1.255
educ College degree vs Some college	1.232	0.814	1.865
educ Grad work vs Some college	1.371	0.933	2.014
educ HS or less vs Some college	0.462	0.291	0.733
Region Exurban vs Urban	0.758	0.438	1.312
Region Phil/South vs Urban	0.899	0.546	1.480
Region Shore vs Urban	0.815	0.478	1.391
Region Suburb vs Urban	0.723	0.447	1.170
NOTE: The degrees of freedom in computing the confidence limits is 1607.			

Association of Predicted Probabilities and Observed Responses			
Percent Concordant	66.2	Somers' D	0.331
Percent Discordant	33.1	Gamma	0.334
Percent Tied	0.7	Tau-a	0.166
Pairs	661812	c	0.666

Proportional Odds Model:HPV1 with Age, Race, Income, Education, and Region

The SURVEYLOGISTIC Procedure

Model Information		
Data Set	WORK.CATCHMENT2025	
Response Variable	HPV1	A vaccine is available to prevent certain types of cancer. One such vaccine is the human papillomavirus, or HPV, vaccine to prevent HPV-related cancers like cervical cancer. The HPV vaccine is also known as the HPV shot, the cervical cancer vaccine, or GAR
Number of Response Levels	3	
Stratum Variable	njcounty	njCOUNTY. What county do you live in?
Number of Strata	21	
Cluster Variable	panelistid	responseid
Number of Clusters	1631	
Weight Variable	weightR_trim2	Trimmed 2% Weight - Overall
Model	Cumulative Logit	
Optimization Technique	Fisher's Scoring	
Variance Adjustment	Degrees of Freedom (DF)	

Variance Estimation	
Method	Taylor Series
Variance Adjustment	Degrees of Freedom (DF)

Number of Observations Read	1796
Number of Observations Used	1631
Sum of Weights Read	1793.434
Sum of Weights Used	1655.223

Response Profile			
Ordered Value	HPV1	Total Frequency	Total Weight
1	Yes, all 3 doses	270	316.0969
2	Yes, at least 1 dose	114	123.0037
3	No, I have not been vaccinated against HPV	1247	1216.1225

Probabilities modeled are cumulated over the lower Ordered Values.

Note: 165 observations were deleted due to missing values for the response or explanatory variables.

Class Level Information					
Class	Value	Design Variables			
Age4	18-34	1	0	0	
	35-49	0	1	0	
	50-64	0	0	1	
	65+	0	0	0	
raceeth5	Asian	1	0	0	0
	Black	0	1	0	0
	Hispanic	0	0	1	0
	Other	0	0	0	1
	White	0	0	0	0
income	100K-<150K	1	0	0	
	150K+	0	1	0	
	50K-<100K	0	0	1	
	<50K	0	0	0	
educ	College degree	1	0	0	
	Grad work	0	1	0	
	HS or less	0	0	1	
	Some college	0	0	0	
Region	Exurban	1	0	0	0
	Phil/South	0	1	0	0
	Shore	0	0	1	0
	Suburb	0	0	0	1
	Urban	0	0	0	0

Model Convergence Status
Convergence criterion (GCONV=1E-8) satisfied.

Model Fit Statistics		
Criterion	Intercept Only	Intercept and Covariates

AIC	2439.962	1891.872
SC	2450.785	1994.694
-2 Log L	2435.962	1853.872

Testing Global Null Hypothesis: BETA=0				
Test	F Value	Num DF	Den DF	Pr > F
Likelihood Ratio	33.69	16.9975	27366	<.0001
Score	21.81	17	1594	<.0001
Wald	15.68	17	1594	<.0001
NOTE: Second-order Rao-Scott design correction 0.0001 applied to the Likelihood Ratio test.				

Type 3 Analysis of Effects				
Effect	F Value	Num DF	Den DF	Pr > F
Age4	66.01	3	1608	<.0001
raceeth5	1.46	4	1607	0.2119
income	0.12	3	1608	0.9477
educ	0.64	3	1608	0.5907
Region	0.35	4	1607	0.8459

Analysis of Maximum Likelihood Estimates					
Parameter		Estimate	Standard Error	t Value	Pr > |t|
Intercept	Yes, all 3 doses	-3.5436	0.4656	-7.61	<.0001
Intercept	Yes, at least 1 dose	-2.9302	0.4679	-6.26	<.0001
Age4	18-34	3.9371	0.3349	11.76	<.0001
Age4	35-49	2.1403	0.3200	6.69	<.0001
Age4	50-64	0.7203	0.3498	2.06	0.0396
raceeth5	Asian	0.4481	0.2952	1.52	0.1293
raceeth5	Black	0.1396	0.2961	0.47	0.6374
raceeth5	Hispanic	-0.3360	0.2957	-1.14	0.2561
raceeth5	Other	0.3097	0.5786	0.54	0.5925
income	100K-<150K	-0.1529	0.3234	-0.47	0.6364
income	150K+	-0.0610	0.3101	-0.20	0.8441
income	50K-<100K	0.0217	0.2688	0.08	0.9356
educ	College degree	-0.00900	0.2991	-0.03	0.9760
educ	Grad work	-0.0133	0.3015	-0.04	0.9647
educ	HS or less	-0.3388	0.3001	-1.13	0.2591
Region	Exurban	-0.1999	0.3184	-0.63	0.5301
Region	Phil/South	-0.2364	0.3166	-0.75	0.4554
Region	Shore	-0.3838	0.3655	-1.05	0.2938
Region	Suburb	-0.0763	0.2877	-0.27	0.7909
NOTE: The degrees of freedom for the t tests is 1610.					

Odds Ratio Estimates		
Effect	Point Estimate	95% Confidence Limits

Age4 18-34 vs 65+	51.271	26.583	98.884
Age4 35-49 vs 65+	8.502	4.538	15.926
Age4 50-64 vs 65+	2.055	1.035	4.082
raceeth5 Asian vs White	1.565	0.877	2.793
raceeth5 Black vs White	1.150	0.643	2.055
raceeth5 Hispanic vs White	0.715	0.400	1.276
raceeth5 Other vs White	1.363	0.438	4.240
income 100K-<150K vs <50K	0.858	0.455	1.618
income 150K+ vs <50K	0.941	0.512	1.728
income 50K-<100K vs <50K	1.022	0.603	1.731
educ College degree vs Some college	0.991	0.551	1.782
educ Grad work vs Some college	0.987	0.546	1.783
educ HS or less vs Some college	0.713	0.396	1.284
Region Exurban vs Urban	0.819	0.439	1.529
Region Phil/South vs Urban	0.789	0.424	1.469
Region Shore vs Urban	0.681	0.333	1.395
Region Suburb vs Urban	0.927	0.527	1.629
NOTE: The degrees of freedom in computing the confidence limits is 1610.			

Association of Predicted Probabilities and Observed Responses			
Percent Concordant	81.6	**Somers' D**	0.637
Percent Discordant	17.8	**Gamma**	0.641
Percent Tied	0.6	**Tau-a**	0.244
Pairs	509628	**c**	0.819

Proportional Odds Model: CP2 with Age, Race, Income, Education, and Region

The SURVEYLOGISTIC Procedure

Model Information		
Data Set	WORK.CATCHMENT2025	
Response Variable	CP2	What is the primary source of your healthcare coverage? - Selected Choice
Number of Response Levels	8	
Stratum Variable	njcounty	njCOUNTY. What county do you live in?
Number of Strata	21	
Cluster Variable	panelistid	responseid
Number of Clusters	1510	
Weight Variable	weightR_trim2	Trimmed 2% Weight - Overall
Model	Cumulative Logit	
Optimization Technique	Fisher's Scoring	
Variance Adjustment	Degrees of Freedom (DF)	

Variance Estimation	
Method	Taylor Series
Variance Adjustment	Degrees of Freedom (DF)

Number of Observations Read	1796
Number of Observations Used	1510
Sum of Weights Read	1793.434
Sum of Weights Used	1475.37

Response Profile			
Ordered Value	**CP2**	**Total Frequency**	**Total Weight**
1	Medicaid/NJ Family Care	174	203.98075
2	Medicare	358	309.84059
3	Insurance through you or your spouse's employer or union	788	775.84092
4	Insurance you purchased through Get Covered NJ, also known as Healthcare.gov or Obamacare	81	75.10139
5	Other insurance paid for by you or your family that you did not purchase through Get Covered NJ	57	57.40415
6	Military health care like VA or CHAMPUS	15	15.60910
7	Some other health insurance (please specify)	33	35.24556
8	Don't know	4	2.34788

Probabilities modeled are cumulated over the lower Ordered Values.

Note: 286 observations were deleted due to missing values for the response or explanatory variables.

Class Level Information					
Class	**Value**	**Design Variables**			
Age4	**18-34**	1	0	0	
	35-49	0	1	0	
	50-64	0	0	1	
	65+	0	0	0	
raceeth5	**Asian**	1	0	0	0
	Black	0	1	0	0
	Hispanic	0	0	1	0
	Other	0	0	0	1
	White	0	0	0	0
income	**100K-<150K**	1	0	0	
	150K+	0	1	0	
	50K-<100K	0	0	1	
	<50K	0	0	0	
educ	**College degree**	1	0	0	
	Grad work	0	1	0	
	HS or less	0	0	1	
	Some college	0	0	0	
Region	**Exurban**	1	0	0	0
	Phil/South	0	1	0	0
	Shore	0	0	1	0
	Suburb	0	0	0	1
	Urban	0	0	0	0

Model Convergence Status
Convergence criterion (GCONV=1E-8) satisfied.

Model Fit Statistics		
Criterion	Intercept Only	Intercept and Covariates
AIC	4041.085	3698.835
SC	4078.162	3825.955
-2 Log L	4027.085	3650.835

Testing Global Null Hypothesis: BETA=0				
Test	F Value	Num DF	Den DF	Pr > F
Likelihood Ratio	22.63	16.9968	25308	<.0001
Score	15.37	17	1473	<.0001
Wald	8.11	17	1473	<.0001
NOTE: Second-order Rao-Scott design correction 0.0002 applied to the Likelihood Ratio test.				

Type 3 Analysis of Effects				
Effect	F Value	Num DF	Den DF	Pr > F
Age4	17.05	3	1487	<.0001
raceeth5	2.08	4	1486	0.0816
income	17.37	3	1487	<.0001
educ	0.78	3	1487	0.5055
Region	0.35	4	1486	0.8458

Analysis of Maximum Likelihood Estimates					
Parameter		Estimate	Standard Error	t Value	Pr > |t|
Intercept	Medicaid/NJ Family Care	0.0460	0.3167	0.15	0.8844
Intercept	Medicare	1.6128	0.3423	4.71	<.0001
Intercept	Insurance through you or your spouse's employer or union	4.6419	0.4285	10.83	<.0001
Intercept	Insurance you purchased through Get Covered NJ, also known as Healthcare.gov or Obamacare	5.2149	0.4350	11.99	<.0001
Intercept	Other insurance paid for by you or your family that you did not purchase through Get Covered NJ	5.9859	0.4854	12.33	<.0001
Intercept	Military health care like VA or CHAMPUS	6.3430	0.5087	12.47	<.0001
Intercept	Some other health insurance (please specify)	9.1380	0.7086	12.90	<.0001
Age4	18-34	-0.9283	0.2672	-3.47	0.0005
Age4	35-49	-1.1518	0.1991	-5.79	<.0001
Age4	50-64	-1.4678	0.2097	-7.00	<.0001
raceeth5	Asian	-0.2063	0.2465	-0.84	0.4028
raceeth5	Black	0.2274	0.2534	0.90	0.3697
raceeth5	Hispanic	0.3548	0.2582	1.37	0.1696
raceeth5	Other	1.0386	0.4552	2.28	0.0226
income	100K-<150K	-1.6800	0.2743	-6.12	<.0001
income	150K+	-1.8312	0.2660	-6.88	<.0001

income	50K-<100K	-1.8629	0.2809	-6.63	<.0001
educ	College degree	-0.0580	0.2193	-0.26	0.7915
educ	Grad work	-0.0282	0.1726	-0.16	0.8702
educ	HS or less	0.2963	0.2407	1.23	0.2186
Region	Exurban	-0.2465	0.2622	-0.94	0.3473
Region	Phil/South	-0.1571	0.2674	-0.59	0.5570
Region	Shore	-0.1866	0.3074	-0.61	0.5439
Region	Suburb	-0.0564	0.2491	-0.23	0.8208
NOTE: The degrees of freedom for the t tests is 1489.					

Odds Ratio Estimates			
Effect	Point Estimate	95% Confidence Limits	
Age4 18-34 vs 65+	0.395	0.234	0.667
Age4 35-49 vs 65+	0.316	0.214	0.467
Age4 50-64 vs 65+	0.230	0.153	0.348
raceeth5 Asian vs White	0.814	0.502	1.319
raceeth5 Black vs White	1.255	0.764	2.064
raceeth5 Hispanic vs White	1.426	0.859	2.366
raceeth5 Other vs White	2.825	1.157	6.900
income 100K-<150K vs <50K	0.186	0.109	0.319
income 150K+ vs <50K	0.160	0.095	0.270
income 50K-<100K vs <50K	0.155	0.089	0.269
educ College degree vs Some college	0.944	0.614	1.451
educ Grad work vs Some college	0.972	0.693	1.364
educ HS or less vs Some college	1.345	0.839	2.157
Region Exurban vs Urban	0.782	0.467	1.307
Region Phil/South vs Urban	0.855	0.506	1.444
Region Shore vs Urban	0.830	0.454	1.516
Region Suburb vs Urban	0.945	0.580	1.541
NOTE: The degrees of freedom in computing the confidence limits is 1489.			

Association of Predicted Probabilities and Observed Responses			
Percent Concordant	71.9	Somers' D	0.446
Percent Discordant	27.3	Gamma	0.449
Percent Tied	0.7	Tau-a	0.292
Pairs	744788	c	0.723

Proportional Odds Model: FS1 with Age, Race, Income, Education, and Region

The SURVEYLOGISTIC Procedure

Model Information		
Data Set	WORK.CATCHMENT2025	
Response Variable	FS1	In the last 12 months, how often did you or your family ever eat less than you felt you should because there wasn't enough money for food?

Number of Response Levels	4	
Stratum Variable	njcounty	njCOUNTY. What county do you live in?
Number of Strata	21	
Cluster Variable	panelistid	responseid
Number of Clusters	1631	
Weight Variable	weightR_trim2	Trimmed 2% Weight - Overall
Model	Cumulative Logit	
Optimization Technique	Fisher's Scoring	
Variance Adjustment	Degrees of Freedom (DF)	

Variance Estimation	
Method	Taylor Series
Variance Adjustment	Degrees of Freedom (DF)

Number of Observations Read	1796
Number of Observations Used	1631
Sum of Weights Read	1793.434
Sum of Weights Used	1655.223

Response Profile			
Ordered Value	**FS1**	**Total Frequency**	**Total Weight**
1	Every month, or almost every month	76	93.0085
2	Some months but not every month	155	160.7720
3	Only 1 or 2 months	110	144.6863
4	Never	1290	1256.7563

Probabilities modeled are cumulated over the lower Ordered Values.

Note: 165 observations were deleted due to missing values for the response or explanatory variables.

Class Level Information					
Class	**Value**	**Design Variables**			
Age4	**18-34**	1	0	0	
	35-49	0	1	0	
	50-64	0	0	1	
	65+	0	0	0	
raceeth5	**Asian**	1	0	0	0
	Black	0	1	0	0
	Hispanic	0	0	1	0
	Other	0	0	0	1
	White	0	0	0	0
income	**100K-<150K**	1	0	0	
	150K+	0	1	0	

	50K-<100K	0	0	1	
	<50K	0	0	0	
educ	College degree	1	0	0	
	Grad work	0	1	0	
	HS or less	0	0	1	
	Some college	0	0	0	
Region	Exurban	1	0	0	0
	Phil/South	0	1	0	0
	Shore	0	0	1	0
	Suburb	0	0	0	1
	Urban	0	0	0	0

Model Convergence Status
Convergence criterion (GCONV=1E-8) satisfied.

Model Fit Statistics		
Criterion	Intercept Only	Intercept and Covariates
AIC	2688.751	2291.628
SC	2704.986	2399.862
-2 Log L	2682.751	2251.628

Testing Global Null Hypothesis: BETA=0				
Test	F Value	Num DF	Den DF	Pr > F
Likelihood Ratio	24.96	16.9973	27366	<.0001
Score	18.39	17	1594	<.0001
Wald	9.46	17	1594	<.0001
NOTE: Second-order Rao-Scott design correction 0.0002 applied to the Likelihood Ratio test.				

Type 3 Analysis of Effects				
Effect	F Value	Num DF	Den DF	Pr > F
Age4	7.58	3	1608	<.0001
raceeth5	1.89	4	1607	0.1091
income	15.20	3	1608	<.0001
educ	5.09	3	1608	0.0017
Region	1.44	4	1607	0.2192

Analysis of Maximum Likelihood Estimates					
Parameter		Estimate	Standard Error	t Value	Pr > |t|
Intercept	Every month, or almost every month	-3.2268	0.3944	-8.18	<.0001
Intercept	Some months but not every month	-1.9494	0.3814	-5.11	<.0001
Intercept	Only 1 or 2 months	-1.2354	0.3727	-3.31	0.0009
Age4	18-34	1.6440	0.3543	4.64	<.0001
Age4	35-49	1.1705	0.3494	3.35	0.0008
Age4	50-64	1.2222	0.3137	3.90	0.0001

raceeth5	Asian	-0.3419	0.3982	-0.86	0.3907
raceeth5	Black	0.6929	0.3006	2.30	0.0213
raceeth5	Hispanic	0.1431	0.2887	0.50	0.6203
raceeth5	Other	0.3418	0.5503	0.62	0.5346
income	100K-<150K	-1.3260	0.3341	-3.97	<.0001
income	150K+	-2.5093	0.3873	-6.48	<.0001
income	50K-<100K	-0.6345	0.2434	-2.61	0.0092
educ	College degree	-0.1449	0.2482	-0.58	0.5594
educ	Grad work	-0.8073	0.2768	-2.92	0.0036
educ	HS or less	0.3565	0.2398	1.49	0.1373
Region	Exurban	-0.8091	0.3889	-2.08	0.0376
Region	Phil/South	-0.1125	0.3205	-0.35	0.7258
Region	Shore	-0.4271	0.3557	-1.20	0.2299
Region	Suburb	-0.3428	0.3202	-1.07	0.2846
NOTE: The degrees of freedom for the t tests is 1610.					

Odds Ratio Estimates			
Effect	Point Estimate	95% Confidence Limits	
Age4 18-34 vs 65+	5.176	2.584	10.370
Age4 35-49 vs 65+	3.224	1.624	6.397
Age4 50-64 vs 65+	3.395	1.835	6.281
raceeth5 Asian vs White	0.710	0.325	1.551
raceeth5 Black vs White	1.999	1.109	3.606
raceeth5 Hispanic vs White	1.154	0.655	2.032
raceeth5 Other vs White	1.407	0.478	4.142
income 100K-<150K vs <50K	0.266	0.138	0.511
income 150K+ vs <50K	0.081	0.038	0.174
income 50K-<100K vs <50K	0.530	0.329	0.855
educ College degree vs Some college	0.865	0.532	1.408
educ Grad work vs Some college	0.446	0.259	0.768
educ HS or less vs Some college	1.428	0.892	2.286
Region Exurban vs Urban	0.445	0.208	0.955
Region Phil/South vs Urban	0.894	0.477	1.676
Region Shore vs Urban	0.652	0.325	1.311
Region Suburb vs Urban	0.710	0.379	1.330
NOTE: The degrees of freedom in computing the confidence limits is 1610.			

Association of Predicted Probabilities and Observed Responses			
Percent Concordant	80.4	Somers' D	0.612
Percent Discordant	19.1	Gamma	0.616
Percent Tied	0.5	Tau-a	0.220
Pairs	477080	c	0.806

Proportional Odds Model: FS2 with Age, Race, Income, Education, and Region

The SURVEYLOGISTIC Procedure

Model Information		
Data Set	WORK.CATCHMENT2025	
Response Variable	FS2	How often do you skip medications or medical treatments due to finances?
Number of Response Levels	4	
Stratum Variable	njcounty	njCOUNTY. What county do you live in?
Number of Strata	21	
Cluster Variable	panelistid	responseid
Number of Clusters	1627	
Weight Variable	weightR_trim2	Trimmed 2% Weight - Overall
Model	Cumulative Logit	
Optimization Technique	Fisher's Scoring	
Variance Adjustment	Degrees of Freedom (DF)	

Variance Estimation	
Method	Taylor Series
Variance Adjustment	Degrees of Freedom (DF)

Number of Observations Read	1796
Number of Observations Used	1627
Sum of Weights Read	1793.434
Sum of Weights Used	1648.654

Response Profile			
Ordered Value	**FS2**	**Total Frequency**	**Total Weight**
1	All of the time	31	32.5334
2	Most of the time	57	88.2771
3	Some of the time	336	341.2209
4	None of the time	1203	1186.6228

Probabilities modeled are cumulated over the lower Ordered Values.

Note: 169 observations were deleted due to missing values for the response or explanatory variables.

Class Level Information					
Class	**Value**	**Design Variables**			
Age4	**18-34**	1	0	0	
	35-49	0	1	0	
	50-64	0	0	1	
	65+	0	0	0	
raceeth5	**Asian**	1	0	0	0
	Black	0	1	0	0
	Hispanic	0	0	1	0
	Other	0	0	0	1

	White	0	0	0	0
income	100K-<150K	1	0	0	
	150K+	0	1	0	
	50K-<100K	0	0	1	
	<50K	0	0	0	
educ	College degree	1	0	0	
	Grad work	0	1	0	
	HS or less	0	0	1	
	Some college	0	0	0	
Region	Exurban	1	0	0	0
	Phil/South	0	1	0	0
	Shore	0	0	1	0
	Suburb	0	0	0	1
	Urban	0	0	0	0

Model Convergence Status
Convergence criterion (GCONV=1E-8) satisfied.

Model Fit Statistics		
Criterion	Intercept Only	Intercept and Covariates
AIC	2633.641	2332.329
SC	2649.864	2440.484
-2 Log L	2627.641	2292.329

Testing Global Null Hypothesis: BETA=0				
Test	F Value	Num DF	Den DF	Pr > F
Likelihood Ratio	19.46	16.9972	27298	<.0001
Score	13.11	17	1590	<.0001
Wald	7.52	17	1590	<.0001
NOTE: Second-order Rao-Scott design correction 0.0002 applied to the Likelihood Ratio test.				

Type 3 Analysis of Effects				
Effect	F Value	Num DF	Den DF	Pr > F
Age4	18.03	3	1604	<.0001
raceeth5	3.54	4	1603	0.0070
income	7.80	3	1604	<.0001
educ	1.05	3	1604	0.3689
Region	0.74	4	1603	0.5652

Analysis of Maximum Likelihood Estimates					
Parameter		Estimate	Standard Error	t Value	Pr > |t|
Intercept	All of the time	-5.7004	0.5224	-10.91	<.0001
Intercept	Most of the time	-4.2403	0.4193	-10.11	<.0001
Intercept	Some of the time	-2.4050	0.3961	-6.07	<.0001

Age4	18-34	2.0876	0.3114	6.70	<.0001
Age4	35-49	1.9152	0.2985	6.42	<.0001
Age4	50-64	1.3242	0.2901	4.57	<.0001
raceeth5	Asian	-0.0256	0.3416	-0.07	0.9403
raceeth5	Black	0.4210	0.2599	1.62	0.1054
raceeth5	Hispanic	0.8466	0.2476	3.42	0.0006
raceeth5	Other	-0.1865	0.5190	-0.36	0.7194
income	100K-<150K	-0.6725	0.2862	-2.35	0.0189
income	150K+	-1.1528	0.3223	-3.58	0.0004
income	50K-<100K	0.0378	0.2619	0.14	0.8852
educ	College degree	0.0158	0.2575	0.06	0.9509
educ	Grad work	-0.3349	0.2512	-1.33	0.1827
educ	HS or less	0.0924	0.2548	0.36	0.7171
Region	Exurban	-0.0641	0.3442	-0.19	0.8522
Region	Phil/South	0.2719	0.3016	0.90	0.3674
Region	Shore	-0.0978	0.3336	-0.29	0.7696
Region	Suburb	0.2185	0.2999	0.73	0.4664
NOTE: The degrees of freedom for the t tests is 1606.					

Odds Ratio Estimates			
Effect	Point Estimate	95% Confidence Limits	
Age4 18-34 vs 65+	8.066	4.379	14.857
Age4 35-49 vs 65+	6.788	3.780	12.190
Age4 50-64 vs 65+	3.759	2.128	6.640
raceeth5 Asian vs White	0.975	0.499	1.905
raceeth5 Black vs White	1.523	0.915	2.536
raceeth5 Hispanic vs White	2.332	1.435	3.790
raceeth5 Other vs White	0.830	0.300	2.297
income 100K-<150K vs <50K	0.510	0.291	0.895
income 150K+ vs <50K	0.316	0.168	0.594
income 50K-<100K vs <50K	1.039	0.621	1.736
educ College degree vs Some college	1.016	0.613	1.684
educ Grad work vs Some college	0.715	0.437	1.171
educ HS or less vs Some college	1.097	0.665	1.808
Region Exurban vs Urban	0.938	0.477	1.842
Region Phil/South vs Urban	1.313	0.726	2.372
Region Shore vs Urban	0.907	0.471	1.745
Region Suburb vs Urban	1.244	0.691	2.241
NOTE: The degrees of freedom in computing the confidence limits is 1606.			

Association of Predicted Probabilities and Observed Responses			
Percent Concordant	74.1	Somers' D	0.489
Percent Discordant	25.2	Gamma	0.492
Percent Tied	0.8	Tau-a	0.200
Pairs	541407	c	0.744

Proportional Odds Model: MEL2 with Age, Race, Income, Educ, and Region

The SURVEYLOGISTIC Procedure

Model Information		
Data Set	WORK.CATCHMENT2025	
Response Variable	MEL2	Have you ever examined your own skin for abnormalities?
Number of Response Levels	2	
Stratum Variable	njcounty	njCOUNTY. What county do you live in?
Number of Strata	21	
Cluster Variable	panelistid	responseid
Number of Clusters	1630	
Weight Variable	weightR_trim2	Trimmed 2% Weight - Overall
Model	Binary Logit	
Optimization Technique	Fisher's Scoring	
Variance Adjustment	Degrees of Freedom (DF)	

Variance Estimation	
Method	Taylor Series
Variance Adjustment	Degrees of Freedom (DF)

Number of Observations Read	1796
Number of Observations Used	1630
Sum of Weights Read	1793.434
Sum of Weights Used	1655.027

Response Profile			
Ordered Value	MEL2	Total Frequency	Total Weight
1	Yes	1356	1276.1629
2	No	274	378.8638

Probability modeled is MEL2='Yes'.

Note: 166 observations were deleted due to missing values for the response or explanatory variables.

Class Level Information					
Class	Value	Design Variables			
Age4	18-34	1	0	0	
	35-49	0	1	0	
	50-64	0	0	1	
	65+	0	0	0	
raceeth5	Asian	1	0	0	0
	Black	0	1	0	0
	Hispanic	0	0	1	0

	Other	0	0	0	1
	White	0	0	0	0
income	100K-<150K	1	0	0	
	150K+	0	1	0	
	50K-<100K	0	0	1	
	<50K	0	0	0	
educ	College degree	1	0	0	
	Grad work	0	1	0	
	HS or less	0	0	1	
	Some college	0	0	0	
Region	Exurban	1	0	0	0
	Phil/South	0	1	0	0
	Shore	0	0	1	0
	Suburb	0	0	0	1
	Urban	0	0	0	0

Model Convergence Status
Convergence criterion (GCONV=1E-8) satisfied.

Model Fit Statistics		
Criterion	Intercept Only	Intercept and Covariates
AIC	1782.691	1555.279
SC	1788.103	1652.688
-2 Log L	1780.691	1519.279

Testing Global Null Hypothesis: BETA=0				
Test	F Value	Num DF	Den DF	Pr > F
Likelihood Ratio	15.14	16.9971	27348	<.0001
Score	8.24	17	1593	<.0001
Wald	5.90	17	1593	<.0001
NOTE: Second-order Rao-Scott design correction 0.0002 applied to the Likelihood Ratio test.				

Type 3 Analysis of Effects				
Effect	F Value	Num DF	Den DF	Pr > F
Age4	3.72	3	1607	0.0111
raceeth5	7.64	4	1606	<.0001
income	5.14	3	1607	0.0015
educ	0.51	3	1607	0.6727
Region	3.02	4	1606	0.0172

Analysis of Maximum Likelihood Estimates					
Parameter		Estimate	Standard Error	t Value	Pr > |t|
Intercept		1.6757	0.4205	3.98	<.0001
Age4	18-34	-1.0796	0.3282	-3.29	0.0010

Age4	35-49	-0.7805	0.3091	-2.52	0.0117
Age4	50-64	-0.6219	0.3007	-2.07	0.0388
raceeth5	Asian	-1.5410	0.3073	-5.01	<.0001
raceeth5	Black	-0.9800	0.2924	-3.35	0.0008
raceeth5	Hispanic	-0.5534	0.2870	-1.93	0.0540
raceeth5	Other	-1.2237	0.5042	-2.43	0.0153
income	100K-<150K	0.4663	0.3239	1.44	0.1501
income	150K+	1.1379	0.3163	3.60	0.0003
income	50K-<100K	0.7414	0.2643	2.81	0.0051
educ	College degree	0.1877	0.2931	0.64	0.5219
educ	Grad work	0.2836	0.2881	0.98	0.3252
educ	HS or less	-0.0462	0.2828	-0.16	0.8704
Region	Exurban	0.5421	0.3484	1.56	0.1199
Region	Phil/South	0.7669	0.3400	2.26	0.0242
Region	Shore	0.1602	0.3397	0.47	0.6372
Region	Suburb	-0.1481	0.2816	-0.53	0.5989
NOTE: The degrees of freedom for the t tests is 1609.					

Odds Ratio Estimates			
Effect	Point Estimate	95% Confidence Limits	
Age4 18-34 vs 65+	0.340	0.178	0.647
Age4 35-49 vs 65+	0.458	0.250	0.840
Age4 50-64 vs 65+	0.537	0.298	0.968
raceeth5 Asian vs White	0.214	0.117	0.391
raceeth5 Black vs White	0.375	0.211	0.666
raceeth5 Hispanic vs White	0.575	0.327	1.010
raceeth5 Other vs White	0.294	0.109	0.791
income 100K-<150K vs <50K	1.594	0.845	3.009
income 150K+ vs <50K	3.120	1.678	5.802
income 50K-<100K vs <50K	2.099	1.250	3.524
educ College degree vs Some college	1.207	0.679	2.144
educ Grad work vs Some college	1.328	0.755	2.337
educ HS or less vs Some college	0.955	0.548	1.663
Region Exurban vs Urban	1.720	0.868	3.406
Region Phil/South vs Urban	2.153	1.105	4.195
Region Shore vs Urban	1.174	0.603	2.285
Region Suburb vs Urban	0.862	0.496	1.498
NOTE: The degrees of freedom in computing the confidence limits is 1609.			

Association of Predicted Probabilities and Observed Responses			
Percent Concordant	74.9	Somers' D	0.504
Percent Discordant	24.6	Gamma	0.506
Percent Tied	0.5	Tau-a	0.141
Pairs	371544	c	0.752